

Los Angeles Society of Pathologists, Inc. Newsletter

January 2018

Volume 22 - Issue 1

FEBRUARY ACADEMIC PROGRAM

Tuesday, February 13, 2018

Sequoia Room 2nd Floor, Moseley Salvatori Conference Center
637 South Lucas Avenue, Los Angeles, CA 90017

“Neuroblastoma, Recent Progress in Pathology Research”



Hiroyuki “Hiro” Shimada, M.D., Ph.D.

Professor of Pathology (Clinical Scholar)
Keck School of Medicine
University of Southern California

The Los Angeles Society of Pathologists, Inc. is accredited by the Institute for Medical Quality/California Medical Association (IMQ/CMA) to provide continuing medical education for physicians. The Los Angeles Society of Pathologists, Inc. takes responsibility for the content, quality and scientific integrity of this CME activity.

The Los Angeles Society of Pathologists, Inc. designates this educational activity for a maximum of 1.50 AMA PRA Category 1 Credit(s)™. Physicians should only claim credit commensurate with the extent of their participation in the activity. This credit may also be applied to the CMA Certification in Continuing Medical Education.



Dear Readers,

Please join us in extending our thanks to Drs. Edmund Cibas and Paul VanderLaan for their incredible talks on cytopathology during the LASOP all day conference. We would also like to thank everyone who attended and helped us to make our January Program successful for yet another year. And of course, please help us in extending a big congratulations to the winners of our raffle:

Kathleen Venegas (Cytotechnologist) - Wine

Dr. Choo of Loma Linda – Wine

Dr. Ra of San Diego Pathology – Wine

Dr. Li of Henry Mayo Newhall Hospital - \$100 Gift Card

Dr. Biela of St. Francis Medical Center – EchoDot

Our next meeting will be on Tuesday, February 13th, at our usual place in the Good Samaritan's Moseley Salvatori Conference Center. We are excited to welcome Dr. Hiroyuki "Hiro" Shimada of the Children's Hospital of Los Angeles (CHLA) as he discusses neuroblastoma pathology. As always, the pre-program reception with food) will begin at 5:30pm, with the talk starting promptly at 6:30pm.

On a heavier note, we must announce the departure of one of our esteemed colleagues, Dr. Fernando Palma, from the LASOP board of directors. We are sad to see you go, and would like to thank you for the many contributions you have made to the society and to the pathology community in Los Angeles. We wish you well on your future endeavors!

Are you ready for the 2018 Winter Olympics? We sure are! And just like the Olympics with their three medals per event, we have...three ways join or renew your membership to the LASOP! It can be done in person at any of our monthly meetings, through email by contacting Shirley Jacke at LASOPMD@gmail.com, or online at www.lasop.org. Don't miss this "gold"en opportunity to remain a part of our wonderful community!

We'll see you on Tuesday, February 13!

The Board

February 13th, 2018

Dr. Hiro Shimada

CHLA

Neuroblastoma Pathology

March 13th, 2018

Dr. Larry Wang

CHLA

Cholestatic Liver Diseases

April 10th, 2018

Spring Slide Seminar

Loma Linda University

May 8th, 2018

**45th Annual Resident/Fellow
Symposium**

Details Coming in February

June 12th, 2018

Summer Slide Seminar

UCLA

TBA

July & August

Summer Hiatus

September 11TH, 2018

TBD

October 9th, 2018

Fall Slide Seminar

Cedars Sinai Medical Center

TBA

November 13th, 2018

Dr. Bill Yong

UCLA

Neuropathology

Thank You to our Vendors!!!

Agilent Technologies

Daniel Morrison
Diagnostics and Genomics Group
Dako Pathology
Territory Sales Manager - West

Dako, An Agilent Technologies Company 805 755 9037 mobile
Dako North America, Inc. 800 235 5763 customer service
6392 Via Real 800 235 5743 toll free
Carpinteria, CA 93013 daniel.morrison@agilent.com

CGI CANCER GENETICS INCORPORATED **CGIX NASDAQ LISTED**

EMPOWERING PERSONALIZED CANCER TREATMENT

RUTHERFORD, NJ 1640 Marengo Street,
MORRISVILLE, NC 4th Floor
LOS ANGELES, CA Los Angeles, CA 90033
HYDERABAD, INDIA Phone: +1 323-224-3900
SHANGHAI, CHINA Fax: +1 323-224-3096

UCLA Health **David Geffen School of Medicine**

Connie DiBlasi
Outreach Accounts Manager
BURL & Pathology Clinical Services
310.903.9372 Cell
818.989.6778 Fax
cdiblas@mednet.ucla.edu
pathology.ucla.edu

APS
People. Trust. Results.
Since 1960

Gerrick Gonzales
Regional Director of Business
Development - Western Region

Office: 805.842.2629
Toll Free: 800.288.8325 x1537
Cell: 818.388.6248
Fax: 419.866.5453
ggonzales@apsmedbill.com

Experience
the Difference.

City of Hope.

Marcel Mungaray III
Territory Account Executive
City of Hope Laboratories
Machris Bldg, Rm 2139

1500 E. Duarte Road, Duarte, CA 91010-3000
Phone 626-218-0100 Fax 626-218-7734
Direct 626-218-7757 Cell 909-957-7025
mmungaray@coh.org www.cityofhope.org

USC University of Southern California

DENNIS DEAPEN, DRPH
Professor
Department of Preventive Medicine
University of Southern California
2001 N. Soto St., SSB Suite 305
Los Angeles, California 90089-9238
Tel: 323 442 1574 Fax: 323 442 2301
Email: ddeapen@usc.edu

Biocept **Jaclyn Kikkert**
Completing the Answer™ Account Executive

5810 Nancy Ridge Drive Suite 150 805.405.4521 cell
San Diego, CA 92121 888.332.7729 customer service
www.biocept.com jkikkert@biocept.com

MILESTONE **Dan Lindsay**
HEALTH PATIENTS Territory Account Manager

d.lindsay@milestonemed.com
(818) 606-4125 cell phone

Milestone Medical Technologies, Inc.
6475 Technology Avenue, Suite F - Kalamazoo, MI 49009
(269) 488-4949 fax - (866) 995-5300 toll free
www.milestonemed.com

TK

Christa Poisal
Sales and Service Representative

christa@ctk-instruments.com
6122 Innovation Way
Carlsbad, CA 92009
www.ctk-instruments.com • 1-866-464-1005 x105

ZEISS Authorized Dealer

Bristol-Myers Squibb

Edward Chen, PhD
Pathology Diagnostic Liaison, West Region
Field Medical, Oncology

San Diego, CA Cell 310 612-8486
www.bms.com edward.chen@bms.com

NEO GENOMICS

Lisa Dionio
Sr. Territory Business Manager

31 Columbia
Aliso Viejo, CA 92656 USA
Client Services: 866.776.5907
Mobile: 714.721.9035
Fax: 714.242.2197
lisa.dionio@neogenomics.com
neogenomics.com

VIQ VIEWSIQ

HERMAN LO
CHIEF EXECUTIVE OFFICER

t: 1(855) 847 7226 ext. 1
c: (647) 866 7566
p: (778) 373 0919
e: hermanlo@viewsiq.ca
www.viewsiq.com

49 - 10531 Shellbridge Way
Richmond, BC V6X 2W9

OLYMPUS Scientific Solutions Group

Microscopy Sales Representative
Life Science
RICK DAVIS

OLYMPUS AMERICA INC.
48 Woerd Avenue
Waltham, MA 02453 USA
Mobile: +1 (562) 884-7705
Customer Service: +1 (800) 225-8330
rick.davis@olympus-amsa.com

**Many thanks to Dr.
Dennis Weisenburger
at City of Hope for
once again donating
the beverages
provided at our
conference!!!**

Meet the 2018 Officers, Administration and Board of Directors



President

Sumire Kitahara, M.D.
Cedars-Sinai Medical Center



Vice President

Manju Aron, M.D.
USC Keck School of Medicine



**Secretary/Treasurer
(& a former Past President)**

Aviv Hever, M.D.
Kaiser Permanente



Past President

Fabiola Medeiros, M.D.
Affiliated Pathologists



Administrative Officer

Shirley Jacke
LASOP Administrator



Board Member

Evan Yung, M.D.
Cytopathology Fellow, PGY6



**Board Member
(& a former Past President)**

Steven Ohsie, M.D.
APMG / Pathology, Inc.



Board Member

Paul Pattengale, M.D.
Children's Hospital



Board Member

Jian-Hua Qiao, M.D.
California Hospital



**Board Member
(& a former Past President)**
G. Peter Sarantopoulos, M.D.
UCLA Medical Center

Board Member

TBA

**Resident Representative &
Newsletter Coordinator**

TBA

LASOP Junior Board Member (Volunteer Position)

The Los Angeles Society of Pathologists, Inc. is seeking a Pathology Resident or Fellow to join the Board as the Resident Representative for the 2017-2018 academic year, holding the position of Junior Board Member. This is a great opportunity to be involved in a local society, to network with colleagues from other institutions, and to develop important leadership and management skills.

Expected roles and responsibilities of the junior board member include:

- Attendance at the monthly Board meetings and participation in discussions pertaining to activities of the Society.
- Attend the LASOP Monthly Academic Program (lectures and seminars) promoted by the Society.
- Commitment to attend and assist with the planning and execution of the 2018 LASOP Annual Current Topics in Pathology all day program on January 20th
- Assist in writing the monthly newsletter.
- Function as the ambassador for Residents and Fellows, voicing their needs and concerns.

Board meetings and LASOP Monthly Academic Programs are held at the Good Samaritan Hospital (Moseley Salvatori Conference Center, 637 South Lucas Avenue, Los Angeles, CA 90017) from 5:15 - 8:00 pm, every second Tuesday of the month with the exception of July and August (no meetings - summer hiatus). The 2018 LASOP Annual Current Topics in Pathology will take place at City of Hope (Cooper Auditorium, 1500 E. Duarte Road, Duarte, CA 91010) on Saturday January 20th and is an all-day program.

Interested applicants are asked to:

- Hold a current junior LASOP membership (free for residents/fellows)

Submit for consideration of the Executive Board:

- Current C.V.
- Brief statement: please indicate why you are interested in becoming a junior board member, what features and/or experience you possess that make you a good candidate, and what contributions you could potentially make if you are chosen for this position.
- Provide a letter from your program Director indicating you are in good standing with your training program

CVs and statements from all interested will be reviewed and voted on by the Executive Board. The Resident or Fellow with the most votes will be invited to join the board.

Please send an email with your CV and statement to Shirley Jacke at lasopmd@gmail.com and type "Junior Board Member Applicant" in the subject field.



DIRECTOR OF GYNECOLOGIC PATHOLOGY

The Department of Pathology and Laboratory Medicine invites applications for Director of Gynecologic Pathology at Cedars-Sinai Medical Center. The successful candidate will join a subspecialized anatomic pathology service which supports the clinical and academic missions of an internationally recognized department. Strength of diagnostic expertise and/or fellowship training and academic accomplishment in gynecologic pathology are essential. Professional appointment and salary level will be commensurate with experience.

Cedars-Sinai Medical Center, located at the junction of Los Angeles and Beverly Hills, is an 886 licensed bed quaternary medical care facility and is the largest private not-for-profit provider of health care on the West Coast, serving more than 9 million people in Los Angeles County, treating more cancer patients than any other medical center in Southern California. Cedars-Sinai has an active obstetrics and gynecology residency and has one of the few gynecologic oncology fellowship training programs in the nation. There are five gynecologic oncologists who generate ~1500 cases per year. The Gynecologic Oncology Division has an active research program in women's cancer biology and collaborative research efforts are ongoing including participation in The Cancer Genome Atlas Program. The Director will be employed by Beverly Pathology, an independently contracted pathology group under the Cedars-Sinai Medical Foundation providing exclusive pathology services to the Medical Center.

The 50 faculty members of the Department of Pathology and Laboratory Medicine direct a clinical operation of over approximately 5 million laboratory tests, robust outreach and consultative referral practices. The Division of Anatomic Pathology provides comprehensive diagnostic service for nearly 80,000 surgical and 25,000 cytology cases annually, including more than 6,000 gynecologic pathology cases. All faculty participate in teaching residents, fellows and students and engage in scholarship, including basic, translational and/or clinical research. Candidates who are also laboratory scientists will be provided high quality laboratory space and excellent start-up support.

Eligibility for an academic appointment in the Cedars-Sinai Health System Professorial Program is required.

Interested applicants should submit a curriculum vitae, letter of interest, and the names, relationships to the applicant and contact information of three references to:

Search Committee
Department of Pathology and Laboratory Medicine
Cedars-Sinai Medical Center
8700 Beverly Blvd., Suite 8707
Los Angeles, CA 90048
(310) 423-0170 Fax
groupacademicpathology@cshs.org

Cedars-Sinai Medical Center encourages and welcomes diversity in the workplace AA/EOE.

Openings for 2019-2020 City of Hope

The Surgical Pathology Fellowship at City of Hope National Medical Center is a one-year non-ACGME program that offers opportunity to participate in oncologic pathology at a NCI-designated Cancer Center level to develop superior diagnostic skills, providing education in all aspects of surgical pathology beyond residency training. Our department reviews over 10,000 surgical specimens annually, most of which are related to solid tumors. Under the guidance of our ten expert staff pathologists, fellows will be provided with an enriched and unique learning experience in all subspecialties of complicated oncologic surgical pathology, as well as ancillary related areas such as cytogenetics, immunohistochemistry, and molecular diagnostics. This program will give the fellows the opportunity to participate or present at the multidisciplinary tumor boards and conduct research projects. State of the art ancillary laboratories expose the fellows to new diagnostic and prognostic studies. Interpersonal and communication abilities, supervisory and management skills constitute essential components of this fellowship. Academic activities are fostered; ample material, resources, and expert guidance are available for participation in research projects. Faculty members are general surgical pathologists with specific expertise in subspecialty areas. Collegately and friendly environment foster professional and personal growth.

The purpose of this fellowship is to train well rounded surgical pathologists who will develop their diagnostic skills. The overall goal is to provide oncologic pathology experience at City of Hope, so that the fellow develops superb skills in the diagnosis of a wide range of cancers. This will primarily be focused on developing these skills during the subspecialty rotations. Didactic lectures, Grand Rounds, slide seminars, patient care conferences, research meetings, and journal club are part of the educational experience.

Program Highlights:

- Comprehensive training in all areas of surgical pathology in a large NCI-designated Cancer Center
- Rotating with faculty members, the fellows preview slides, sign out with faculty and provide final diagnoses on biopsies and large specimens
- Fellows order special Studies (IHC, ISH, molecular, FISH, etc.) for case work-up
- Fellows receive comprehensive training in frozen section of diagnosis in all subspecialties
- Fellows participate in Quality Assurance/Quality Improvement Activities
- Fellows review consultation

Salary and Benefits:

Pay is commensurate with level of training
Medical, dental, disability, & life insurance
20 days of vacation/sick pay
Book/study materials fund

For more information on requirements and how to apply, please contact:

Ofelia Kiedpool
Hematopathology Fellowship Coordinator
Department of Pathology
City of Hope National Medical Center
NW 2nd Floor, 2202B
1500 E Duarte Road | Duarte, CA 91010-3000
Internal Ext: 83497 | Direct: 626-218-3497
Fax: 626-301-8145
Email: okiedpool@coh.org

Requirements

Candidates must be in good standing in an ACGME accredited Program in Anatomic and Clinical Pathology, or Anatomic Pathology only training and be eligible for Anatomic/ Clinical Pathology or Clinical Pathology board certification (or equivalent program in Canada recognized by American Board of Pathology).

Eager to learn surgical and oncologic pathology.

Demonstrate an interest in participating research experience

California Medical License

January Program Memories!!!



Dr. Manju Aron, Dr. Paul Vanderlaan, Dr. Fabiola Medieros and Dr. Edmund Cibas at Le Petit Paris



Thanks to APS for donating the Amazon Echo Dot and to Milestone Medical Technologies for the wine donations. Thanks to them we were able to add a few more prizes to the BINGO drawing!!!



Dr. Edmund Cibas, Dr. Shivani Kandukuri and Dr. Paul Vanderlaan at Manhattan Beach

Membership Information

No new members were voted on at the last meeting.

Membership applications are received on a continual basis and are reviewed at the next monthly Board Meeting.

For more information, please contact the Society's Administrator, Shirley Ann Jacke, at 310-746-7212 or lasopmd@gmail.com

Membership applications are available at:
<http://www.lasop.org/pgs/application.htm>



Stay connected with us!

Coroner's Corner

Chief Medical Examiner-Coroner (interim):
Jonathan Lucas, M.D.
Chief of Forensic Medicine: Christopher B. Rogers, MD, MBA

LOS ANGELES DEPARTMENT OF CORONER
1104 N. Mission Road,
Los Angeles, CA 90033

Contact/visit us at: 323.343.0522
http://coroner.co.la.ca.us/htm/Coroner_Home.htm

Local Grand Rounds Schedule

- **Cedars-Sinai Medical Center**
In process of being updated
- **City of Hope**
<http://www.cityofhope.org/education/continuing-medical-education/cme-grand-rounds>
- **Harbor-UCLA**
<http://www.harborucla.org/cme/calendar.htm>
- **Loma Linda University**
In process of being updated
- **UC Irvine**
<http://www.healthaffairs.uci.edu/som/pathology/residencyProgram.html>
- **UCLA**
<http://www.imedseminar.com/>
- **USC**
<http://keck.usc.edu/pathology/events/>

Directions to Moseley Salvatori Conference Center: (Adjacent to Good Samaritan Hospital)

All academic programs will be held on the second Tuesday of each month, with the exception of the January All-Day Program.

The pre-program reception is held between 5:30 p.m. and 6:30 p.m. The academic program will be held in the Sequoia Room beginning at 6:30 p.m. Location of reception/program is the 2nd floor of the Moseley Salvatori Conference Center (upstairs from the auditorium), **637 South Lucas Avenue, Los Angeles, CA 90017**, (213) 977-2555. Parking is \$6.00 per car.

Parking & Directions

Parking is provided in the Conference Center Parking Structure located directly across from the Center on Lucas Avenue. Parking is not valet but the lot is patrolled. Present your parking ticket to the LASOP receptionist in the lobby for a \$1.00 discount, if the ticket is not validated in this manner, the parking charge is \$7.00 as you leave the structure.

From the HARBOR FREEWAY (110) SOUTHBOUND: Take the "Downtown Exit/Wilshire Blvd." off ramp. Take Wilshire Blvd. Turn right onto Wilshire. Proceed West to Lucas Avenue. Turn Right. Parking Structure will be on the right.

From the HARBOR FREEWAY (110) NORTHBOUND: Take the 3rd Street Exit. Turn Left at Beaudry Avenue. Turn Right at 6th Street. Turn Left on Lucas. Parking Structure is on the left.

OR

Take the 6th Street Exit. Turn Right on Flower Street. Turn Right on Wilshire Blvd. Turn Right on Lucas. Parking structure is on the right.

LASOP Officers and Administrative Staff

Sumire Kitahara, MD
President
Cedars-Sinai Med Cntr
8700 Beverly Blvd
Suite 8725
Los Angeles, CA 90095
(310) 825-5249

Manju Aron, MD
Vice President
USC Keck School of
Medicine
Department of Pathology
1500 San Pablo Street
Los Angeles, CA 90033
(323)442-9598

Aviv Hever, MD
Secretary/Treasurer
Kaiser Permanente
Pathology dpt
Los Angeles Med Cntr
4867 Sunset Blvd
Los Angeles, CA 90027
(323)783-5820

Shirley Jacke
Administrative Officer
(310)746-7212

Fabiola Medeiros, MD
Steven Ohsie, MD
Paul Pattengale, MD
Jian-Hua Qiao, MD
G. Peter Sarantopoulos, MD
Evan Yung, MD

Los Angeles Society of Pathologists, Inc. Newsletter

February 2018

Volume 22 - Issue 2

MARCH ACADEMIC PROGRAM

Tuesday, March 13, 2018

Sequoia Room 2nd Floor, Moseley Salvatori Conference Center
637 South Lucas Avenue, Los Angeles, CA 90017

“Neonatal Enteropathies: Relevant Entities with Distinct Histopathologic Features and Molecular Signatures”



Nick Shillingford, M.D.

Pediatric Pathologist

Children's Hospital Los Angeles

Clinical Assistant Professor of Pathology (Clinician Educator)

Keck School of Medicine of USC

The Los Angeles Society of Pathologists, Inc. is accredited by the Institute for Medical Quality/California Medical Association (IMQ/CMA) to provide continuing medical education for physicians. The Los Angeles Society of Pathologists, Inc. takes responsibility for the content, quality and scientific integrity of this CME activity.

The Los Angeles Society of Pathologists, Inc. designates this educational activity for a maximum of 1.50 AMA PRA Category 1 Credit(s)™. Physicians should only claim credit commensurate with the extent of their participation in the activity. This credit may also be applied to the CMA Certification in Continuing Medical Education.



Dear Readers,

Please join us in providing thanks and appreciation to Dr. Hiroyuki Shimada of Children's Hospital Los Angeles, on last month's talk titled "Neuroblastoma, Recent Progress in Pathology Research". Thank you, Dr. Shimada!

Our next meeting will be in our regular place at Good Samaritan's Moseley Salvatori Conference Center on Tuesday, March 13th, where Dr. Nick Shillingford, also of Children's Hospital Los Angeles, will discuss "Neonatal Enteropathies: Relevant Entities with Distinct Histopathologic Features and Molecular Signatures". As always, the pre-program reception (with food) will begin at 5:30p, with the talk starting promptly at 6:30pm.

Please note that we will now start accepting submissions for our 45th annual Resident/Fellow symposium on Tuesday, May 8th! If you know of a resident or fellow who has an interesting pathology case or research project, encourage them to present at our symposium! Instructions for submission can be found in our newsletter on page 3. We'll accept submissions up to April 4th, so don't delay!

By the way, weather in Los Angeles is anticipated to stay a little chilly the rest of this week. Feeling a little chilly yourself? Renew your membership to the LASOP and warm up those hands, by typing an email to Shirley Jacke at LASOPMD@gmail.com or the address for our website (www.lasop.org). Or, if you want to warm up those feet, renew your membership by moseying on down to any of our monthly meetings!

We'll see you on Tuesday, March 13th!

The Board

March 13th, 2018
Dr. Nick Shillingford
CHLA
Pediatric Pathology

April 10th, 2018
Spring Slide Seminar
Loma Linda University
TBA

May 8th, 2018
45th Annual Resident/Fellow Symposium
Details on Page 3

June 12th, 2018
Summer Slide Seminar
UCLA
TBA

July & August
Summer Hiatus

September 11th, 2018
TBD

October 9th, 2018
Fall Slide Seminar
Cedars Sinai Medical Center
TBA

November 13th, 2018
Dr. Bill Yong
UCLA
Neuropathology

Annual Resident/Fellow Symposium

On May 8th The Los Angeles Society of Pathologists, Inc. will hold our Annual Resident & Fellow Symposium. This year a total of four submissions will be chosen for presentation: 3 difficult/interesting case reports and 1 research related presentation.

1st place prize of \$500
2nd place prize of \$300
3rd place prize of \$200
4th place prize of an Amazon EchoDot (donated by Dr. Biela)

The deadline for submission is April 4th, 2018. If selected, you will be contacted by April 13th.

To submit a case, please follow the format and instructions outlined below:

Create a PowerPoint presentation (PPT) and convert to PDF before submitting them to LASOPMD@gmail.com

Your presentation should be no longer than 15 minutes which includes 3 minutes of Q & A

Please type 'Resident & Fellow Symposium' in the subject line of your email and be sure to include all of your contact information (including your institution) and the title for your presentation in the body of your email.

The PPT PDF presentation for case reports should include:

- Your name, year of training, and program affiliation
- Pertinent patient history, labs and imaging
- Photomicrographs and microscopic description of the case
- Final diagnosis followed by discussion of the entity and differential diagnosis
- List of references.

Additional guidelines:

It is the responsibility of the author(s) to ensure that the identity of a patient or numbers associated with a patient are not apparent from the information contained in the presentation.

- Do not use abbreviations in the title or abstract, and limit their use in the text.
- When using acronyms, make certain the full name is spelled out on first use.
- Use International System of Units (SI units)
- Give sources (name of company and location) for all special reagents (e.g., antibodies, enzymes, probes).
- Use generic names of drugs, unless the specific trade name of a drug used is directly relevant to the discussion.
- Follow AMA style for references.
- Reference any web page used for images or data.

Voting Criteria:

Please take a moment and review the criteria that the board will be looking for when voting on your presentations

- Originality
- Is the presentation well-organized, informative and succinct?
- Are the pictures/diagrams presented pertinent and informative?
- Is this information helpful/applicable for a pathologist in general practice?
- If specialty testing is suggested or required, is it readily available and affordable?
- Are differential diagnoses discussed (i.e., top differential diagnoses and the key distinguishing features discussed?)
- Are diagnostic implications discussed? (i.e., how does diagnosis affect patient management?)
- Is the presentation of appropriate length (i.e., able to be presented in 15 minutes)

Poster Presentations:

Once the oral presentations are chosen we will send out a link to sign up for anyone interested in bringing their poster to the May 8th meeting; we hang all the posters in the conference room and this is a great opportunity for networking and allowing your peers to see all your hard work.

There will be a \$100 prize for best poster presented.

LASOP Junior Board Member (Volunteer Position)

The Los Angeles Society of Pathologists, Inc. is seeking a Pathology Resident or Fellow to join the Board as the Resident Representative for the 2017-2018 academic year, holding the position of Junior Board Member. This is a great opportunity to be involved in a local society, to network with colleagues from other institutions, and to develop important leadership and management skills.

Expected roles and responsibilities of the junior board member include:

- Attendance at the monthly Board meetings and participation in discussions pertaining to activities of the Society.
- Attend the LASOP Monthly Academic Program (lectures and seminars) promoted by the Society.
- Commitment to attend and assist with the planning and execution of the 2018 LASOP Annual Current Topics in Pathology all day program on January 20th
- Assist in writing the monthly newsletter.
- Function as the ambassador for Residents and Fellows, voicing their needs and concerns.

Board meetings and LASOP Monthly Academic Programs are held at the Good Samaritan Hospital (Moseley Salvatori Conference Center, 637 South Lucas Avenue, Los Angeles, CA 90017) from 5:15 - 8:00 pm, every second Tuesday of the month with the exception of July and August (no meetings - summer hiatus). The 2018 LASOP Annual Current Topics in Pathology will take place at City of Hope (Cooper Auditorium, 1500 E. Duarte Road, Duarte, CA 91010) on Saturday January 20th and is an all-day program.

Interested applicants are asked to:

- Hold a current junior LASOP membership (free for residents/fellows)

Submit for consideration of the Executive Board:

- Current C.V.
- Brief statement: please indicate why you are interested in becoming a junior board member, what features and/or experience you possess that make you a good candidate, and what contributions you could potentially make if you are chosen for this position.
- Provide a letter from your program Director indicating you are in good standing with your training program

CVs and statements from all interested will be reviewed and voted on by the Executive Board. The Resident or Fellow with the most votes will be invited to join the board.

Please send an email with your CV and statement to Shirley Jacke at lasopmd@gmail.com and type "Junior Board Member Applicant" in the subject field.

Openings for 2019-2020 City of Hope

The Surgical Pathology Fellowship at City of Hope National Medical Center is a one-year non-ACGME program that offers opportunity to participate in oncologic pathology at a NCI-designated Cancer Center level to develop superior diagnostic skills, providing education in all aspects of surgical pathology beyond residency training. Our department reviews over 10,000 surgical specimens annually, most of which are related to solid tumors. Under the guidance of our ten expert staff pathologists, fellows will be provided with an enriched and unique learning experience in all subspecialties of complicated oncologic surgical pathology, as well as ancillary related areas such as cytogenetics, immunohistochemistry, and molecular diagnostics. This program will give the fellows the opportunity to participate or present at the multidisciplinary tumor boards and conduct research projects. State of the art ancillary laboratories expose the fellows to new diagnostic and prognostic studies. Interpersonal and communication abilities, supervisory and management skills constitute essential components of this fellowship. Academic activities are fostered; ample material, resources, and expert guidance are available for participation in research projects. Faculty members are general surgical pathologists with specific expertise in subspecialty areas. Collegately and friendly environment foster professional and personal growth.

The purpose of this fellowship is to train well rounded surgical pathologists who will develop their diagnostic skills. The overall goal is to provide oncologic pathology experience at City of Hope, so that the fellow develops superb skills in the diagnosis of a wide range of cancers. This will primarily be focused on developing these skills during the subspecialty rotations. Didactic lectures, Grand Rounds, slide seminars, patient care conferences, research meetings, and journal club are part of the educational experience.

Program Highlights:

- Comprehensive training in all areas of surgical pathology in a large NCI-designated Cancer Center
- Rotating with faculty members, the fellows preview slides, sign out with faculty and provide final diagnoses on biopsies and large specimens
- Fellows order special Studies (IHC, ISH, molecular, FISH, etc.) for case work-up
- Fellows receive comprehensive training in frozen section of diagnosis in all subspecialties
- Fellows participate in Quality Assurance/Quality Improvement Activities
- Fellows review consultation

Salary and Benefits:

Pay is commensurate with level of training
Medical, dental, disability, & life insurance
20 days of vacation/sick pay
Book/study materials fund

For more information on requirements and how to apply, please contact:

Ofelia Kiedpool
Hematopathology Fellowship Coordinator
Department of Pathology
City of Hope National Medical Center
NW 2nd Floor, 2202B
1500 E Duarte Road | Duarte, CA 91010-3000
Internal Ext: 83497 | Direct: 626-218-3497
Fax: 626-301-8145
Email: okiedpool@coh.org

Requirements

Candidates must be in good standing in an ACGME accredited Program in Anatomic and Clinical Pathology, or Anatomic Pathology only training and be eligible for Anatomic/ Clinical Pathology or Clinical Pathology board certification (or equivalent program in Canada recognized by American Board of Pathology).

Eager to learn surgical and oncologic pathology.

Demonstrate an interest in participating research experience

California Medical License



This course is designed to address continuing problematic areas and to eliminate a variety of practice gaps in diagnostic surgical pathology. Examples include the categorization of proliferative breast lesions, and small glandular proliferations in the prostate. Specialty areas that will be included are breast, GI, GYN, prostate, lung, head & neck and soft tissue.

Participants may take the full 4-day course or elect to register for one 2-day session. The full 4-day course qualifies for 32 AMA/PRA Category 1 Credits or 24 SAM credit hours.

Course link:

<https://interactive.uscap.org/courses/interactive-microscopy-october-26-29-2018>

Registration link:

<https://uscap.myshopify.com/products/uscap-arthur-purdy-stout-society>

Membership Information

No new members were voted on at the last meeting.

Membership applications are received on a continual basis and are reviewed at the next monthly Board Meeting.

For more information, please contact the Society's Administrator, Shirley Ann Jacke, at 310-746-7212 or lasopmd@gmail.com

Membership applications are available at:
<http://www.lasop.org/pgs/application.htm>



Stay connected with us!

Coroner's Corner

Chief Medical Examiner-Coroner (interim):
Jonathan Lucas, M.D.
Chief of Forensic Medicine: Christopher B. Rogers, MD, MBA

LOS ANGELES DEPARTMENT OF CORONER
1104 N. Mission Road,
Los Angeles, CA 90033

Contact/visit us at: 323.343.0522
http://coroner.co.la.ca.us/htm/Coroner_Home.htm

Local Grand Rounds Schedule

- **Cedars-Sinai Medical Center**
In process of being updated
- **City of Hope**
<http://www.cityofhope.org/education/continuing-medical-education/cme-grand-rounds>
- **Harbor-UCLA**
<http://www.harborucla.org/cme/calendar.htm>
- **Loma Linda University**
In process of being updated
- **UC Irvine**
<http://www.healthaffairs.uci.edu/som/pathology/residencyProgram.html>
- **UCLA**
<http://www.imedseminar.com/>
- **USC**
<http://keck.usc.edu/pathology/events/>

Directions to Moseley Salvatori Conference Center: (Adjacent to Good Samaritan Hospital)

All academic programs will be held on the second Tuesday of each month, with the exception of the January All-Day Program.

The pre-program reception is held between 5:30 p.m. and 6:30 p.m. The academic program will be held in the Sequoia Room beginning at 6:30 p.m. Location of reception/program is the 2nd floor of the Moseley Salvatori Conference Center (upstairs from the auditorium), **637 South Lucas Avenue, Los Angeles, CA 90017**, (213) 977-2555. Parking is \$6.00 per car.

Parking & Directions

Parking is provided in the Conference Center Parking Structure located directly across from the Center on Lucas Avenue. Parking is not valet but the lot is patrolled. Present your parking ticket to the LASOP receptionist in the lobby for a \$1.00 discount, if the ticket is not validated in this manner, the parking charge is \$7.00 as you leave the structure.

From the HARBOR FREEWAY (110) SOUTHBOUND: Take the "Downtown Exit/Wilshire Blvd." off ramp. Take Wilshire Blvd. Turn right onto Wilshire. Proceed West to Lucas Avenue. Turn Right. Parking Structure will be on the right.

From the HARBOR FREEWAY (110) NORTHBOUND: Take the 3rd Street Exit. Turn Left at Beaudry Avenue. Turn Right at 6th Street. Turn Left on Lucas. Parking Structure is on the left.

OR

Take the 6th Street Exit. Turn Right on Flower Street. Turn Right on Wilshire Blvd. Turn Right on Lucas. Parking structure is on the right.

LASOP Officers and Administrative Staff

Sumire Kitahara, MD

President

Cedars-Sinai Med Cntr
8700 Beverly Blvd
Suite 8725
Los Angeles, CA 90095
(310) 825-5249

Manju Aron, MD

Vice President

USC Keck School of
Medicine
Department of Pathology
1500 San Pablo Street
Los Angeles, CA 90033
(323)442-9598

Aviv Hever, MD

Secretary/Treasurer

Kaiser Permanente
Pathology dpt
Los Angeles Med Cntr
4867 Sunset Blvd
Los Angeles, CA 90027
(323)783-5820

Shirley Jacke

Administrative Officer

(310)746-7212

Fabiola Medeiros, MD

Steven Ohsie, MD

Paul Pattengale, MD

Jian-Hua Qiao, MD

G. Peter Sarantopoulos, MD

Evan Yung, MD

Visit us on the web at: <http://www.lasop.org>

Los Angeles Society of Pathologists, Inc. Newsletter

March 2018

Volume 22 - Issue 3

APRIL ACADEMIC PROGRAM

Tuesday, April 10, 2018

Sequoia Room 2nd Floor, Moseley Salvatori Conference Center
637 South Lucas Avenue, Los Angeles, CA 90017

Spring Slide Seminar - Loma Linda University Medical Center



Yamil Lopez, MD

Assistant Professor
Department of Pathology
Clinical Laboratory Medical Director

"The Lowly Appendix: Interesting tidbits of common entities"



Ravi Raghavan MBBS, MD, MRC Path

Professor, Dept of Pathology, Human Anatomy &
Neurosurgery, Loma Linda University
Clinical Professor, School of Medicine,
University of California Riverside (UCR), CA

"SARCOIDOSIS: A Paradigm Shift?"



Heather L. Rojas, MD

Associate Professor
Department of Pathology & Human Anatomy

"Mammary Analog Secretory Carcinoma of the Salivary Gland"

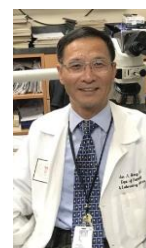

Jun Wang, MD

Professor of Pathology
Chief of Hematopathology Section
Consultant Hematopathologist to the CTTR
Dept of Pathology & Laboratory Medicine

"Post-transplant lymphoproliferative Disorders (PTLD) - 2017 WHO Revision and Updates"

The Los Angeles Society of Pathologists, Inc. is accredited by the Institute for Medical Quality/California Medical Association (IMQ/CMA) to provide continuing medical education for physicians. The Los Angeles Society of Pathologists, Inc. takes responsibility for the content, quality and scientific integrity of this CME activity.

The Los Angeles Society of Pathologists, Inc. designates this educational activity for a maximum of 1.50 AMA PRA Category 1 Credit(s)™. Physicians should only claim credit commensurate with the extent of their participation in the activity. This credit may also be applied to the CMA Certification in Continuing Medical Education.



Dear Readers,

Thank you to Dr. Nick Shillingford of the Children's Hospital Los Angeles, for his discussion last month on neonatal enteropathies!

Our next meeting will be held on Tuesday, April 10th, as we host faculty members from Loma Linda University Medical Center for their spring slide seminar! This year, we will have talk in a variety of topics, by the following:

Dr. Yamil Lopez - "The Lowly Appendix: Interesting tidbits of common entities"

Dr. Ravi Raghavan - "SARCOIDOSIS: A Paradigm Shift?"

Dr. Heather Rojas - "Mammary Analog Secretory Carcinoma of the Salivary Gland"

Dr. Jun Wang - "Post-transplant lymphoproliferative Disorders (PTLD) - 2017 WHO Revision & Updates"

As always, the meeting will be in our regular place at Good Samaritan's Moseley Salvatori Conference Center, with the pre-program reception (including food) beginning at 5:30p, and the talk starting at 6:30pm. Hope you can make it!

As a reminder, our annual resident/fellow symposium will be held the following month, on May 8th. A big thank you to the residents and fellows who made a submission for presentation! As before, a lucky few will be accepted for platform presentations, with prizes going to the best presentations and the best posters! Details on prizes are in the newsletter. The deadline for accepting submissions has been extended to Sunday, April 8th, so if you are a resident or fellow who would like to present an interesting case or research project at the LASOP and haven't yet submitted your talk, **DON'T DELAY ANY FURTHER!** Details on submission guidelines and prizes are included within the newsletter and at our website (www.lasop.org, under "Future Meetings").

We regret to inform you all that we cannot accept any more membership submissions until the end of this academic year...April Fools! Of course you are ALWAYS welcome to join or renew your membership with the LASOP! It can be done in person at any of our monthly meetings, through email by contacting Shirley Jacke at LASOPMD@gmail.com, or online at www.lasop.org.

We'll see you on Tuesday, April 10th!

The Board

April 10th, 2018

Spring Slide Seminar

Pathology Faculty from Loma Linda University Medical Center

May 8th, 2018

45th Annual Resident/Fellow Symposium

Deadline for submission extended to April 8th!

Details on Page 3

June 12th, 2018

Summer Slide Seminar

Pathology Faculty from UCLA
TBA

July & August

Summer Hiatus

September 11TH, 2018

TBD

October 9th, 2018

Fall Slide Seminar

Pathology Faculty from Cedars Sinai Medical Center
TBA

November 13th, 2018

Dr. Bill Yong

UCLA

Neuropathology

December 11th, 2018

52nd Annual George Kypridakis Lecture

Dr. Parakrama Chandrasoma
LAC/USC

Annual Resident/Fellow Symposium

On May 8th The Los Angeles Society of Pathologists, Inc. will hold our Annual Resident & Fellow Symposium. This year a total of four submissions will be chosen for presentation: 3 difficult/interesting case reports and 1 research related presentation.

1st place prize of \$500
2nd place prize of \$300
3rd place prize of \$200
4th place prize of an Amazon EchoDot (donated by Dr. Biela)

Deadline for submission has been extended to April 8th, 2018. If selected, you will be contacted by April 13th.

To submit a case, please follow the format and instructions outlined below:

Create a PowerPoint presentation (PPT) and convert to PDF before submitting them to LASOPMD@gmail.com

Your presentation should be no longer than 15 minutes which includes 3 minutes of Q & A

Please type 'Resident & Fellow Symposium' in the subject line of your email and be sure to include all of your contact information (including your institution) and the title for your presentation in the body of your email.

The PPT PDF presentation for case reports should include:

- Your name, year of training, and program affiliation
- Pertinent patient history, labs and imaging
- Photomicrographs and microscopic description of the case
- Final diagnosis followed by discussion of the entity and differential diagnosis
- List of references.

Additional guidelines:

It is the responsibility of the author(s) to ensure that the identity of a patient or numbers associated with a patient are not apparent from the information contained in the presentation.

- Do not use abbreviations in the title or abstract, and limit their use in the text.
- When using acronyms, make certain the full name is spelled out on first use.
- Use International System of Units (SI units)
- Give sources (name of company and location) for all special reagents (e.g., antibodies, enzymes, probes).
- Use generic names of drugs, unless the specific trade name of a drug used is directly relevant to the discussion.
- Follow AMA style for references.
- Reference any web page used for images or data.

Voting Criteria:

Please take a moment and review the criteria that the board will be looking for when voting on your presentations

- Originality
- Is the presentation well-organized, informative and succinct?
- Are the pictures/diagrams presented pertinent and informative?
- Is this information helpful/applicable for a pathologist in general practice?
- If specialty testing is suggested or required, is it readily available and affordable?
- Are differential diagnoses discussed (i.e., top differential diagnoses and the key distinguishing features discussed?)
- Are diagnostic implications discussed? (i.e., how does diagnosis affect patient management?)
- Is the presentation of appropriate length (i.e., able to be presented in 15 minutes)

Poster Presentations:

Once the oral presentations are chosen we will send out a link to sign up for anyone interested in bringing their poster to the May 8th meeting; we hang all the posters in the conference room and this is a great opportunity for networking and allowing your peers to see all your hard work.

There will be a \$100 prize for best poster presented.

LASOP Junior Board Member (Volunteer Position)

The Los Angeles Society of Pathologists, Inc. is seeking a Pathology Resident or Fellow to join the Board as the Resident Representative for the 2017-2018 academic year, holding the position of Junior Board Member. This is a great opportunity to be involved in a local society, to network with colleagues from other institutions, and to develop important leadership and management skills.

Expected roles and responsibilities of the junior board member include:

- Attendance at the monthly Board meetings and participation in discussions pertaining to activities of the Society.
- Attend the LASOP Monthly Academic Program (lectures and seminars) promoted by the Society.
- Commitment to attend and assist with the planning and execution of the 2018 LASOP Annual Current Topics in Pathology all day program on January 20th
- Assist in writing the monthly newsletter.
- Function as the ambassador for Residents and Fellows, voicing their needs and concerns.

Board meetings and LASOP Monthly Academic Programs are held at the Good Samaritan Hospital (Moseley Salvatori Conference Center, 637 South Lucas Avenue, Los Angeles, CA 90017) from 5:15 - 8:00 pm, every second Tuesday of the month with the exception of July and August (no meetings - summer hiatus). The 2018 LASOP Annual Current Topics in Pathology will take place at City of Hope (Cooper Auditorium, 1500 E. Duarte Road, Duarte, CA 91010) on Saturday January 20th and is an all-day program.

Interested applicants are asked to:

- Hold a current junior LASOP membership (free for residents/fellows)

Submit for consideration of the Executive Board:

- Current C.V.
- Brief statement: please indicate why you are interested in becoming a junior board member, what features and/or experience you possess that make you a good candidate, and what contributions you could potentially make if you are chosen for this position.
- Provide a letter from your program Director indicating you are in good standing with your training program

CVs and statements from all interested will be reviewed and voted on by the Executive Board. The Resident or Fellow with the most votes will be invited to join the board.

Please send an email with your CV and statement to Shirley Jacke at lasopmd@gmail.com and type "Junior Board Member Applicant" in the subject field.



This course is designed to address continuing problematic areas and to eliminate a variety of practice gaps in diagnostic surgical pathology. Examples include the categorization of proliferative breast lesions, and small glandular proliferations in the prostate. Specialty areas that will be included are breast, GI, GYN, prostate, lung, head & neck and soft tissue.

Participants may take the full 4-day course or elect to register for one 2-day session. The full 4-day course qualifies for 32 AMA/PRA Category 1 Credits or 24 SAM credit hours.

Course link:

<https://interactive.uscap.org/courses/interactive-microscopy-october-26-29-2018>

Registration link:

<https://uscap.myshopify.com/products/uscap-arthur-purdy-stout-society>

Membership Information

No new members were voted on at the last meeting.

Membership applications are received on a continual basis and are reviewed at the next monthly Board Meeting.

For more information, please contact the Society's Administrator, Shirley Ann Jacke, at 310-746-7212 or lasopmd@gmail.com

Membership applications are available at:
<http://www.lasop.org/pgs/application.htm>



Stay connected with us!

Coroner's Corner

Chief Medical Examiner-Coroner (interim):
Jonathan Lucas, M.D.
Chief of Forensic Medicine: Christopher B. Rogers, MD, MBA

LOS ANGELES DEPARTMENT OF CORONER
1104 N. Mission Road,
Los Angeles, CA 90033

Contact/visit us at: 323.343.0522
http://coroner.co.la.ca.us/htm/Coroner_Home.htm

Local Grand Rounds Schedule

- **Cedars-Sinai Medical Center**
In process of being updated
- **City of Hope**
<http://www.cityofhope.org/education/continuing-medical-education/cme-grand-rounds>
- **Harbor-UCLA**
<http://www.harborucla.org/cme/calendar.htm>
- **Loma Linda University**
In process of being updated
- **UC Irvine**
<http://www.healthaffairs.uci.edu/som/pathology/residencyProgram.html>
- **UCLA**
<http://www.imedseminar.com/>
- **USC**
<http://keck.usc.edu/pathology/events/>

Directions to Moseley Salvatori Conference Center: (Adjacent to Good Samaritan Hospital)

All academic programs will be held on the second Tuesday of each month, with the exception of the January All-Day Program.

The pre-program reception is held between 5:30 p.m. and 6:30 p.m. The academic program will be held in the Sequoia Room beginning at 6:30 p.m. Location of reception/program is the 2nd floor of the Moseley Salvatori Conference Center (upstairs from the auditorium), **637 South Lucas Avenue, Los Angeles, CA 90017**, (213) 977-2555. Parking is \$7.00 per car.

Parking & Directions

Parking is provided in the Conference Center Parking Structure located directly across from the Center on Lucas Avenue. Parking is not valet but the lot is patrolled. Present your parking ticket to the LASOP receptionist in the lobby for a \$1.00 discount, if the ticket is not validated in this manner, the parking charge is \$7.00 as you leave the structure.

From the HARBOR FREEWAY (110) SOUTHBOUND: Take the "Downtown Exit/Wilshire Blvd." off ramp. Take Wilshire Blvd. Turn right onto Wilshire. Proceed West to Lucas Avenue. Turn Right. Parking Structure will be on the right.

From the HARBOR FREEWAY (110) NORTHBOUND: Take the 3rd Street Exit. Turn Left at Beaudry Avenue. Turn Right at 6th Street. Turn Left on Lucas. Parking Structure is on the left.
OR

Take the 6th Street Exit. Turn Right on Flower Street. Turn Right on Wilshire Blvd. Turn Right on Lucas. Parking structure is on the right.

LASOP Officers and Administrative Staff

Sumire Kitahara, MD

President

Cedars-Sinai Med Center
8700 Beverly Blvd
Suite 8717
Los Angeles, CA 90095
(310) 825-5249

Manju Aron, MD

Vice President

USC Keck School of
Medicine
Department of Pathology
1500 San Pablo Street
Los Angeles, CA 90033
(323)442-9598

Aviv Hever, MD

Secretary/Treasurer

Kaiser Permanente
Pathology Dept
Los Angeles Med Center
4867 Sunset Blvd
Los Angeles, CA 90027
(323)783-5820

Shirley Jacke

Administrative Officer

(310)746-7212

Christopher S. Hale, MD

David Y. Lu, MD

Fabiola Medeiros, MD

Steven Ohsie, MD

Paul Pattengale, MD

Jian-Hua Qiao, MD

G. Peter Sarantopoulos, MD

Evan Yung, MD

Visit us on the web at: <http://www.lasop.org>

Los Angeles Society of Pathologists, Inc. Newsletter

April 2018

Volume 22 - Issue 4

MAY ACADEMIC PROGRAM

Tuesday, May 8, 2018

Sequoia Room 2nd Floor, Moseley Salvatori Conference Center
637 South Lucas Avenue, Los Angeles, CA 90017

45th Annual Resident/Fellow Symposium



Fang Bu, MD

Children's Hospital Los Angeles – PGY-4

***" When Renal Cell Carcinoma Isn't
Clear, Beware of Genetic Puppeteers "***

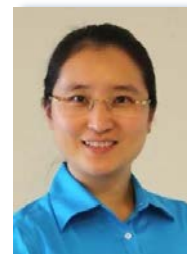

Yan Liu, MD

Loma Linda University – PGY-3

***"Papillary Thyroid Carcinoma with Hobnail
Features arising in a background of Langerhans
Cell Histiocytosis in Thyroid Gland "***



Moe Takeda, MD

LAC+USC – PGY-2

***" Diffuse Follicular Lymphoma
Variant: A Distinct Entity "***



Mary Wong, MD

Cedars-Sinai Medical Center – PGY3

"Plexiform Fibromyxoma "



John Paul Govindavari, MD

Cedars-Sinai Medical Center – PGY 2

"Teratoma with a Secret"

The Los Angeles Society of Pathologists, Inc. is accredited by the Institute for Medical Quality/California Medical Association (IMQ/CMA) to provide continuing medical education for physicians. The Los Angeles Society of Pathologists, Inc. takes responsibility for the content, quality and scientific integrity of this CME activity.

The Los Angeles Society of Pathologists, Inc. designates this educational activity for a maximum of 1.50 AMA PRA Category 1 Credit(s)™. Physicians should only claim credit commensurate with the extent of their participation in the activity. This credit may also be applied to the CMA Certification in Continuing Medical Education.



Dear Readers,

Please join me in thanking Drs. Lopez, Raghavan, Rojas, and Wang of Loma Linda University for their excellent slide seminar last month. It was very well received, thank you!

Our coming meeting on Tuesday, May 8 will be special, as we will be conducting our annual resident/fellow symposium. Congratulations to the following, who were selected for platform presentations:

Fang Bu, Children's Hospital Los Angeles

John Paul Govindavari, Cedars-Sinai Medical Center

Yan Liu, Loma Linda University

Moé Takeda, LAC+USC Medical Center

Mary Wong, Cedars-Sinai Medical Center

As always, prizes will be awarded to the best platform presentations. 1st place will be \$500, 2nd place will be \$300, 3rd place will be \$200, and 4th place will receive an Amazon Echo Dot!

In addition to the platform presentations, trainees will also present their submissions to the symposium through poster presentations. A prize of \$100 will be awarded to the best poster presentation! If you are a resident/fellow interested in submitting your poster, simply email Shirley at lasopmd@gmail.com with your name, official title and the title for your poster before midnight on Sunday, May 6th so she can place your name on the voting form.

The symposium will be in our regular place at Good Samaritan's Moseley Salvatori Conference Center. The pre-program reception (with food) will begin at 5:30pm, with the program starting promptly at 6:30pm.

Sorry everybody, we've been really busy and therefore don't have any puns to offer to you at the moment. We can, however, offer you three ways to join or renew your LASOP membership! You may do so in person at any of our monthly meetings, through email by contacting Shirley Jacke at LASOPMD@gmail.com, or on our website at www.lasop.org.

We'll see you on Tuesday, May 8!

*Sincerely,
The Board*

May 8th, 2018
**45th Annual Resident/Fellow
Symposium**

June 12th, 2018
Summer Slide Seminar
Pathology Faculty from UCLA
TBA

July & August
Summer Hiatus

September 11TH, 2018
TBD

October 9th, 2018
Fall Slide Seminar
Pathology Faculty from Cedars Sinai
Medical Center
TBA

November 13th, 2018
Dr. Bill Yong
UCLA
Neuropathology

December 11th, 2018
**52nd Annual George Kypridakis
Lecture**
Dr. Parakrama Chandrasoma
LAC/USC

Classified Ads

LASOP Junior Board Member (Volunteer Position)

The Los Angeles Society of Pathologists, Inc. is seeking a Pathology Resident or Fellow to join the Board as the Resident Representative for the 2017-2018 academic year, holding the position of Junior Board Member. This is a great opportunity to be involved in a local society, to network with colleagues from other institutions, and to develop important leadership and management skills.

Expected roles and responsibilities of the junior board member include:

- Attendance at the monthly Board meetings and participation in discussions pertaining to activities of the Society.
- Attend the LASOP Monthly Academic Program (lectures and seminars) promoted by the Society.
- Commitment to attend and assist with the planning and execution of the 2018 LASOP Annual Current Topics in Pathology all day program on January 20th
- Assist in writing the monthly newsletter.
- Function as the ambassador for Residents and Fellows, voicing their needs and concerns.

Board meetings and LASOP Monthly Academic Programs are held at the Good Samaritan Hospital (Moseley Salvatori Conference Center, 637 South Lucas Avenue, Los Angeles, CA 90017) from 5:15 - 8:00 pm, every second Tuesday of the month with the exception of July and August (no meetings - summer hiatus). The 2018 LASOP Annual Current Topics in Pathology will take place at City of Hope (Cooper Auditorium, 1500 E. Duarte Road, Duarte, CA 91010) on Saturday January 20th and is an all-day program.

Interested applicants are asked to:

- Hold a current junior LASOP membership (free for residents/fellows)

Submit for consideration of the Executive Board:

- Current C.V.
- Brief statement: please indicate why you are interested in becoming a junior board member, what features and/or experience you possess that make you a good candidate, and what contributions you could potentially make if you are chosen for this position.
- Provide a letter from your program Director indicating you are in good standing with your training program

CVs and statements from all interested will be reviewed and voted on by the Executive Board. The Resident or Fellow with the most votes will be invited to join the board.

Please send an email with your CV and statement to Shirley Jacke at lasopmd@gmail.com and type "Junior Board Member Applicant" in the subject field.

Membership Information

No new members were voted on at the last meeting.

Membership applications are received on a continual basis and are reviewed at the next monthly Board Meeting.

For more information, please contact the Society's Administrator, Shirley Ann Jacke, at 310-746-7212 or lasopmd@gmail.com

Membership applications are available at:
<http://www.lasop.org/pgs/application.htm>



Stay connected with us!

Coroner's Corner

Chief Medical Examiner-Coroner (interim):
Jonathan Lucas, M.D.
Chief of Forensic Medicine: Christopher B. Rogers, MD, MBA

LOS ANGELES DEPARTMENT OF CORONER
1104 N. Mission Road,
Los Angeles, CA 90033

Contact/visit us at: 323.343.0522
http://coroner.co.la.ca.us/htm/Coroner_Home.htm

Local Grand Rounds Schedule

- **Cedars-Sinai Medical Center**
In process of being updated
- **City of Hope**
<http://www.cityofhope.org/education/continuing-medical-education/cme-grand-rounds>
- **Harbor-UCLA**
<http://www.harborucla.org/cme/calendar.htm>
- **Loma Linda University**
In process of being updated
- **UC Irvine**
<http://www.healthaffairs.uci.edu/som/pathology/residencyProgram.html>
- **UCLA**
<http://www.imedseminar.com/>
- **USC**
<http://keck.usc.edu/pathology/events/>

Directions to Moseley Salvatori Conference Center: (Adjacent to Good Samaritan Hospital)

All academic programs will be held on the second Tuesday of each month, with the exception of the January All-Day Program.

The pre-program reception is held between 5:30 p.m. and 6:30 p.m. The academic program will be held in the Sequoia Room beginning at 6:30 p.m. Location of reception/program is the 2nd floor of the Moseley Salvatori Conference Center (upstairs from the auditorium), **637 South Lucas Avenue, Los Angeles, CA 90017**, (213) 977-2555. Parking is \$7.00 per car.

Parking & Directions

Parking is provided in the Conference Center Parking Structure located directly across from the Center on Lucas Avenue. Parking is not valet but the lot is patrolled. Present your parking ticket to the LASOP receptionist in the lobby for a \$1.00 discount, if the ticket is not validated in this manner, the parking charge is \$7.00 as you leave the structure.

From the HARBOR FREEWAY (110) SOUTHBOUND: Take the "Downtown Exit/Wilshire Blvd." off ramp. Take Wilshire Blvd. Turn right onto Wilshire. Proceed West to Lucas Avenue. Turn Right. Parking Structure will be on the right.

From the HARBOR FREEWAY (110) NORTHBOUND: Take the 3rd Street Exit. Turn Left at Beaudry Avenue. Turn Right at 6th Street. Turn Left on Lucas. Parking Structure is on the left.
OR

Take the 6th Street Exit. Turn Right on Flower Street. Turn Right on Wilshire Blvd. Turn Right on Lucas. Parking structure is on the right.

LASOP Officers and Administrative Staff

Sumire Kitahara, MD
President
Cedars-Sinai Med Center
8700 Beverly Blvd
Suite 8717
Los Angeles, CA 90095
(310) 825-5249

Manju Aron, MD
Vice President
USC Keck School of
Medicine
Department of Pathology
1500 San Pablo Street
Los Angeles, CA 90033
(323)442-9598

Aviv Hever, MD
Secretary/Treasurer
Kaiser Permanente
Pathology Dept
Los Angeles Med Center
4867 Sunset Blvd
Los Angeles, CA 90027
(323)783-5820

Shirley Jacke
Administrative Officer
(310)746-7212

Christopher S. Hale, MD
David Y. Lu, MD
Fabiola Medeiros, MD
Steven Ohsie, MD
Paul Pattengale, MD
Jian-Hua Qiao, MD
G. Peter Sarantopoulos, MD
Evan Yung, MD

Visit us on the web at: <http://www.lasop.org>

Los Angeles Society of Pathologists, Inc. Newsletter

May 2018

Volume 22 - Issue 5

JUNE ACADEMIC PROGRAM

Tuesday, June 12, 2018

Sequoia Room 2nd Floor, Moseley Salvatori Conference Center
637 South Lucas Avenue, Los Angeles, CA 90017

Summer Slide Seminar - U.C.L.A.



Negar Khanlou, MD

Associate Professor in Neuropathology
Director, Electron Microscopy Laboratory

***“Non Neoplastic Neuromuscular Pathology - General
Biopsy Considerations”***



Thomas J. Lawton, MD

Service Chief, Breast Pathology

Talk title not available at time of newsletter



Dipti Sajed, MD, Ph.D

Assistant Professor of Pathology

***“Updates in HPV-associated Oropharyngeal
Carcinoma”***



Jonathan Zuckerman, MD, Ph.D

Clinical Instructor

***“Evaluation of non-neoplastic renal disease in
adult tumor nephrectomy specimens”***

The Los Angeles Society of Pathologists, Inc. is accredited by the Institute for Medical Quality/California Medical Association (IMQ/CMA) to provide continuing medical education for physicians. The Los Angeles Society of Pathologists, Inc. takes responsibility for the content, quality and scientific integrity of this CME activity.

The Los Angeles Society of Pathologists, Inc. designates this educational activity for a maximum of 1.50 AMA PRA Category 1 Credit(s)™. Physicians should only claim credit commensurate with the extent of their participation in the activity. This credit may also be applied to the CMA Certification in Continuing Medical Education.



Dear Readers,

Thank you and congratulations to the many residents and fellows who came out during our last meeting to present their research and interesting cases! In particular, additional congratulations are in order for the winners of our platform presentation and poster winners!

1st prize \$500.00
Dr. Mary Wong

2nd Prize \$300
Dr. Fang Bu

3rd Prize \$200
Dr. Yan Liu

4th prize Echo Dot
Dr. Takeda Moe

Honorable Mention
Dr. John Paul Govindavari

Poster prize \$100
Dr. Maximilian Goebel

We sadly close off this academic year's LASOP activities with our last (but not least!) talk before our summer hiatus. We welcome the pathology faculty of the University of California at Los Angeles as they host the UCLA slide seminar on June 12th! Come join us for interesting talks on an assortment of topics, including:

Negar Khanlou, M.D. (Neuropathology), Thomas Lawton, M.D. (Breast Pathology), Dipti Sajed, M.D., Ph.D. (Head & Neck Pathology) and Jonathan Zuckerman, M.D., Ph.D. (Renal Pathology)

The symposium will be in our regular place at Good Samaritan's Moseley Salvatori Conference Center. The pre-program reception (with food) will begin at 5:30pm on Tuesday, June 12th, with the program starting promptly at 6:30pm.

As this academic year draws to a close, we will be on summer hiatus and therefore will not publish any newsletters in July or August. Although you'll have to wait until September for our next newsletter, you definitely don't have to wait to join the LASOP or renew your membership! You may do so in person at any of our monthly meetings, through email by contacting Shirley Jacke at LASOPMD@gmail.com, or on our website at www.lasop.org.

We'll see you all on Tuesday, June 12!

Sincerely,
The Board

July & August Summer Hiatus

September 11th, 2018
Dr. Suzan Kavusi
Dermatopathology

October 9th, 2018
Fall Slide Seminar
Pathology Faculty from
Cedars Sinai Medical Center
TBA

November 13th, 2018
William H. Yong, MD
UCLA
Neuropathology

December 11th, 2018
52nd Annual George Kypridakis
Lecture
Dr. Parakrama Chandrasoma
LAC/USC

January 26th, 2019
22nd Annual Current Topics
in Pathology
Dr. Theonia Boyd
Dr. Drucilla Roberts
Placental Pathology
(as requested by our members)

*Additional Information &
Registration details will be
provided in Aug/Sept newsletter*

February 12th, 2019
Michael N. Koss, MD
Keck School of Medicine of USC
Renal Pathology

Annual Resident/Fellow Symposium Results

1st prize \$500.00

Dr. Mary Wong

PGY-3

Cedars-Sinai Medical Center

"Plexiform Fibromyxoma"

Mentor: Dr. Bonnie Balzer and Dr. Deepti Dhall

2nd prize \$300

Dr. Fang Bu

PGY-4

CHLA

"When Renal Cell Carcinoma Isn't Clear, Beware of Genetic Puppeteers"

Mentors: Dr. Shengmei Zhou, Dr. Nick Shillingford, Dr. Larry Wang and Dr. David Parham

3rd prize \$200

Dr. Yan Liu

PGY-3

Loma Linda University

"Papillary Thyroid Carcinoma with Hobnail Features arising in a background of Langerhans Cell Histiocytosis in Thyroid Gland"

Mentors: Dr. Anwar Raza and Dr. Pamela Wat

4th prize Echo Dot

Dr. Takeda Moe

PGY-2

LAC+USC

"Diffuse Follicular Lymphoma Variant: A Distinct Entity"

Mentors: Dr. Imran Siddiqi, Dr. Russell Byrnes and Dr. Maria Vergara-Lluri

Honorable Mention

Dr. John Paul Govindavari

PGY-2

Cedars-Sinai Medical Center

"Teratoma with a Secret"

Mentor: Dr. Shivani Kandukuri

Poster prize \$100

Dr. Maximilian Goebel

PGY-3

LAC+USC

"Ph-like" B-lymphoblastic Leukemia: Filling in the Gaps"

Mentors: Dr. Vergara-Lluri and Dr. Russell Byrnes

Classified Ads

LASOP Junior Board Member (Volunteer Position)

The Los Angeles Society of Pathologists, Inc. is seeking a Pathology Resident or Fellow to join the Board as the Resident Representative for the 2017-2018 academic year, holding the position of Junior Board Member. This is a great opportunity to be involved in a local society, to network with colleagues from other institutions, and to develop important leadership and management skills.

Expected roles and responsibilities of the junior board member include:

- Attendance at the monthly Board meetings and participation in discussions pertaining to activities of the Society.
- Attend the LASOP Monthly Academic Program (lectures and seminars) promoted by the Society.
- Commitment to attend and assist with the planning and execution of the 2018 LASOP Annual Current Topics in Pathology all day program on January 20th
- Assist in writing the monthly newsletter.
- Function as the ambassador for Residents and Fellows, voicing their needs and concerns.

Board meetings and LASOP Monthly Academic Programs are held at the Good Samaritan Hospital (Moseley Salvatori Conference Center, 637 South Lucas Avenue, Los Angeles, CA 90017) from 5:15 - 8:00 pm, every second Tuesday of the month with the exception of July and August (no meetings - summer hiatus). The 2018 LASOP Annual Current Topics in Pathology will take place at City of Hope (Cooper Auditorium, 1500 E. Duarte Road, Duarte, CA 91010) on Saturday January 20th and is an all-day program.

Interested applicants are asked to:

- Hold a current junior LASOP membership (free for residents/fellows)

Submit for consideration of the Executive Board:

- Current C.V.
- Brief statement: please indicate why you are interested in becoming a junior board member, what features and/or experience you possess that make you a good candidate, and what contributions you could potentially make if you are chosen for this position.
- Provide a letter from your program Director indicating you are in good standing with your training program

CVs and statements from all interested will be reviewed and voted on by the Executive Board. The Resident or Fellow with the most votes will be invited to join the board.

Please send an email with your CV and statement to Shirley Jacke at lasopmd@gmail.com and type "Junior Board Member Applicant" in the subject field.

**KAISER PERMANENTE
SOUTHERN CALIFORNIA PERMANENTE MEDICAL GROUP
PATHOLOGIST**

Regional Assistant Medical Director of Laboratory Delivery Care System

Southern California Permanente Medical Group announces a national search for the **Regional Assistant Medical Director of Laboratory Delivery Care System/Clinical Pathology**.

The future of health care is happening today at Southern California Permanente Medical Group. By pursuing new breakthroughs, promoting proactive care and employing innovative technologies, we're giving our physicians the tools they need to create a healthier tomorrow for everyone. As part of our practice, you'll be working in a progressive environment that encourages cross-specialty collaboration, professional autonomy and work-life balance.

Position Summary:

In collaboration with the Executive Leader of the Laboratory Care Delivery System (LCDS), the Assistant Medical Director of LCDS – Clinical Pathology will:

- Provide oversight of the Clinical Laboratory functions for Kaiser Permanente's Southern California Region, and be responsible for the quality of the nearly 70 million laboratory tests performed yearly
- Identify, develop, and spearhead initiatives to improve service, quality, and resource stewardship to improve the value of the LCDS

Major Responsibilities:

- Functions as the physician leader of the Regional Reference Laboratories (RRL) and the Lab Care Delivery System of Kaiser Permanente, Southern California Region. Partners with the Executive Leader in achieving the mission, vision, and organizational strategy of LCDS
- Leads and provides oversight to the Clinical Pathology (CP) Physician Directors of the Regional Reference Laboratories
- Partners with the Medical Center Pathology Chiefs in providing oversight of Medical Center CP functions
- Is the CLIA Medical Director of CP of the Regional Reference Laboratories
- Provides support to the Physician Directors of Anatomic Pathology (AP) for non-clinical day to day needs at the RRL
- Liaison between the LCDS and SCPMG/KP executive leadership
- Liaison between the LCDS and the physicians and other clinicians of SCPMG and KFHP

Qualifications:

- Board-certified Clinical or Anatomic/Clinical Pathologist
- Minimum 3 years of experience in managing the clinical quality and operations of a CLIA Highly Complex Laboratory
- Eligible for CLIA and State licensure for highly complex Regional Reference Laboratories
- Demonstrates SCPMG Principles and Permanente Professionalism, Partnership and Values
- Demonstrates a broad enterprise perspective (including local, regional, and program wide)
- Able to successfully manage multiple conflicting demands in a professional manner
- Enjoy problem solving and have a proven track record of implementation and execution on multifaceted projects
- Strong leadership, management, interpersonal, facilitation, collaboration, and negotiation skills
- Able to clearly and effectively communicate to all levels of audiences
- Must be able to work in a Labor Management Partnership environment

SCPMG is proud to offer its physicians:

- An organization that has served the communities of Southern California for more than 60 years
- A physician-led practice that equally emphasizes professional autonomy and cross-specialty collaboration
- Comprehensive administrative support
- An environment that promotes excellent service to patients
- A fully implemented electronic medical record system
- An excellent salary, comprehensive benefits and partnership eligibility

Korn Ferry is assisting Southern California Permanente Medical Group with this important recruitment. Please forward, as soon as possible, applications or nominations of appropriate candidates to:

Deborah Wing, M.D., M.B.A. and John Ferry, M.D., M.B.A
c/o pam.rumney@kornferry.com
Korn Ferry
1900 Avenue of the Stars, Suite 2600
Los Angeles, CA 90067

Membership Information

No new members were voted on at the last meeting.

Membership applications are received on a continual basis and are reviewed at the next monthly Board Meeting.

For more information, please contact the Society's Administrator, Shirley Ann Jacke, at 310-746-7212 or lasopmd@gmail.com

Membership applications are available at:
<http://www.lasop.org/pgs/application.htm>



Stay connected with us!

Coroner's Corner

Chief Medical Examiner-Coroner (interim):
Jonathan Lucas, M.D.
Chief of Forensic Medicine: Christopher B. Rogers, MD, MBA

LOS ANGELES DEPARTMENT OF CORONER
1104 N. Mission Road,
Los Angeles, CA 90033

Contact/visit us at: 323.343.0522
http://coroner.co.la.ca.us/htm/Coroner_Home.htm

Local Grand Rounds Schedule

- **Cedars-Sinai Medical Center**
In process of being updated
- **City of Hope**
<http://www.cityofhope.org/education/continuing-medical-education/cme-grand-rounds>
- **Harbor-UCLA**
<http://www.harborucla.org/cme/calendar.htm>
- **Loma Linda University**
In process of being updated
- **UC Irvine**
<http://www.healthaffairs.uci.edu/som/pathology/residencyProgram.html>
- **UCLA**
<http://www.imedseminar.com/>
- **USC**
<http://keck.usc.edu/pathology/events/>

Directions to Moseley Salvatori Conference Center: (Adjacent to Good Samaritan Hospital)

All academic programs will be held on the second Tuesday of each month, with the exception of the January All-Day Program.

The pre-program reception is held between 5:30 p.m. and 6:30 p.m. The academic program will be held in the Sequoia Room beginning at 6:30 p.m. Location of reception/program is the 2nd floor of the Moseley Salvatori Conference Center (upstairs from the auditorium), **637 South Lucas Avenue, Los Angeles, CA 90017**, (213) 977-2555. Parking is \$7.00 per car.

Parking & Directions

Parking is provided in the Conference Center Parking Structure located directly across from the Center on Lucas Avenue. Parking is not valet but the lot is patrolled. Present your parking ticket to the LASOP receptionist in the lobby for a \$1.00 discount, if the ticket is not validated in this manner, the parking charge is \$7.00 as you leave the structure.

From the HARBOR FREEWAY (110) SOUTHBOUND: Take the "Downtown Exit/Wilshire Blvd." off ramp. Take Wilshire Blvd. Turn right onto Wilshire. Proceed West to Lucas Avenue. Turn Right. Parking Structure will be on the right.

From the HARBOR FREEWAY (110) NORTHBOUND: Take the 3rd Street Exit. Turn Left at Beaudry Avenue. Turn Right at 6th Street. Turn Left on Lucas. Parking Structure is on the left.

OR

Take the 6th Street Exit. Turn Right on Flower Street. Turn Right on Wilshire Blvd. Turn Right on Lucas. Parking structure is on the right.

LASOP Officers and Administrative Staff

Sumire Kitahara, MD
President
Cedars-Sinai Med Center
8700 Beverly Blvd
Suite 8717
Los Angeles, CA 90095
(310) 825-5249

Manju Aron, MD
Vice President
USC Keck School of
Medicine
Department of Pathology
1500 San Pablo Street
Los Angeles, CA 90033
(323)442-9598

Aviv Hever, MD
Secretary/Treasurer
Kaiser Permanente
Pathology Dept
Los Angeles Med Center
4867 Sunset Blvd
Los Angeles, CA 90027
(323)783-5820

Shirley Jacke
Administrative Officer
(310)746-7212

Christopher S. Hale, MD
David Y. Lu, MD
Fabiola Medeiros, MD
Steven Ohsie, MD
Paul Pattengale, MD
Jian-Hua Qiao, MD
G. Peter Sarantopoulos, MD
Evan Yung, MD



Visit us on the web at: <http://www.lasop.org>

Los Angeles Society of Pathologists, Inc. Newsletter

August 2018

Volume 22 - Issue 6

SEPTEMBER ACADEMIC PROGRAM

Tuesday, September 11, 2018

Sequoia Room 2nd Floor, Moseley Salvatori Conference Center
637 South Lucas Avenue, Los Angeles, CA 90017

Inflammatory Skin Disorders: It's About Clinicopathological Correlation!



Suzan Kavusi, MD

Dermatopathologist
Foothill Dermatology, Glendora California

The Los Angeles Society of Pathologists, Inc. is accredited by the Institute for Medical Quality/California Medical Association (IMQ/CMA) to provide continuing medical education for physicians. The Los Angeles Society of Pathologists, Inc. takes responsibility for the content, quality and scientific integrity of this CME activity.

The Los Angeles Society of Pathologists, Inc. designates this educational activity for a maximum of 1.50 AMA PRA Category 1 Credit(s)™. Physicians should only claim credit commensurate with the extent of their participation in the activity. This credit may also be applied to the CMA Certification in Continuing Medical Education.



Dear Readers,

Welcome back from the summer hiatus! I hope you are as excited as we are for another year of awesome and illuminating talks and seminars!

We kick off our return from hiatus with a talk by Suzan Kavusi, M.D. of Foothill Dermatology in Glendora, who will be discussing dermatopathology in a talk entitled "Inflammatory Skin Disorders: It's About Clinicopathological Correlation!". As our talks are generally held the second Tuesday of every month, our September meeting will unfortunately occur during Rosh Hashana, on September 11, 2018; we apologize in advance to anyone affected by the date conflict. The talk will be held at our usual place at Good Samaritan's Moseley Salvatori Conference Center, with the pre-program reception starting at 5:30pm, and the talk starting promptly at 6:30pm.

As always, please remember to renew your LASOP membership! You may do so in person at any of our monthly meetings, through email by contacting Shirley Jacke at LASOPMD@gmail.com, or on our website at www.lasop.org.

We'll see you on Tuesday, Sept 11th!

*Sincerely,
The Board*

September 11th, 2018
Dr. Suzan Kavusi
Dermatopathology

October 9th, 2018
Fall Slide Seminar
Pathology Faculty from
Cedars Sinai Medical Center
TBA

November 13th, 2018
William H. Yong, MD
UCLA
Neuropathology

December 11th, 2018
52nd Annual George Kypridakis
Lecture
Dr. Parakrama Chandrasoma
LAC/USC

January 26th, 2019
22nd Annual Current Topics
in Pathology
Dr. Theonia Boyd
Dr. Drucilla Roberts
Placental Pathology
(as requested by our members)

*Additional Information &
Registration details Coming Soon!*

February 12th, 2019
Michael N. Koss, MD
Keck School of Medicine of USC
Renal Pathology

Classified Ads

LASOP Junior Board Member (Volunteer Position)

The Los Angeles Society of Pathologists, Inc. is seeking a Pathology Resident or Fellow to join the Board as the Resident Representative for the 2017-2018 academic year, holding the position of Junior Board Member. This is a great opportunity to be involved in a local society, to network with colleagues from other institutions, and to develop important leadership and management skills.

Expected roles and responsibilities of the junior board member include:

- Attendance at the monthly Board meetings and participation in discussions pertaining to activities of the Society.
- Attend the LASOP Monthly Academic Program (lectures and seminars) promoted by the Society.
- Commitment to attend and assist with the planning and execution of the 2018 LASOP Annual Current Topics in Pathology all day program on January 20th
- Assist in writing the monthly newsletter.
- Function as the ambassador for Residents and Fellows, voicing their needs and concerns.

Board meetings and LASOP Monthly Academic Programs are held at the Good Samaritan Hospital (Moseley Salvatori Conference Center, 637 South Lucas Avenue, Los Angeles, CA 90017) from 5:15 - 8:00 pm, every second Tuesday of the month with the exception of July and August (no meetings - summer hiatus). The 2018 LASOP Annual Current Topics in Pathology will take place at City of Hope (Cooper Auditorium, 1500 E. Duarte Road, Duarte, CA 91010) on Saturday January 20th and is an all-day program.

Interested applicants are asked to:

- Hold a current junior LASOP membership (free for residents/fellows)

Submit for consideration of the Executive Board:

- Current C.V.
- Brief statement: please indicate why you are interested in becoming a junior board member, what features and/or experience you possess that make you a good candidate, and what contributions you could potentially make if you are chosen for this position.
- Provide a letter from your program Director indicating you are in good standing with your training program

CVs and statements from all interested will be reviewed and voted on by the Executive Board. The Resident or Fellow with the most votes will be invited to join the board.

Please send an email with your CV and statement to Shirley Jacke at lasopmd@gmail.com and type "Junior Board Member Applicant" in the subject field.



This course is designed to address continuing problematic areas and to eliminate a variety of practice gaps in diagnostic surgical pathology. Examples include the categorization of proliferative breast lesions, and small glandular proliferations in the prostate. Specialty areas that will be included are breast, GI, GYN, prostate, lung, head & neck and soft tissue.

Participants may take the full 4-day course or elect to register for one 2-day session. The full 4-day course qualifies for 32 AMA/PRA Category 1 Credits or 24 SAM credit hours.

Course link:

<https://interactive.uscap.org/courses/interactive-microscopy-october-26-29-2018>

Registration link:

<https://uscap.myshopify.com/products/uscap-arthur-purdy-stout-society>

Membership Information

The following Junior Membership was approved at our last meeting:

- Ahmad Ibrahim – USC

Membership applications are received on a continual basis and are reviewed at the next monthly Board Meeting.

For more information, please contact the Society's Administrator, Shirley Ann Jacke, at 310-746-7212 or lasopmd@gmail.com

Membership applications are available at:
<http://www.lasop.org/pgs/application.htm>



Stay connected with us!

Coroner's Corner

Chief Medical Examiner-Coroner (interim):

Jonathan Lucas, M.D.

Chief of Forensic Medicine: Christopher B. Rogers, MD, MBA

LOS ANGELES DEPARTMENT OF CORONER

1104 N. Mission Road,
Los Angeles, CA 90033

Contact/visit us at: 323.343.0522

http://coroner.co.la.ca.us/htm/Coroner_Home.htm

Local Grand Rounds Schedule

- **Cedars-Sinai Medical Center**
In process of being updated
- **City of Hope**
<http://www.cityofhope.org/education/continuing-medical-education/cme-grand-rounds>
- **Harbor-UCLA**
<http://www.harborucla.org/cme/calendar.htm>
- **Loma Linda University**
In process of being updated
- **UC Irvine**
<http://www.healthaffairs.uci.edu/som/pathology/residencyProgram.html>
- **UCLA**
<http://www.imedseminar.com/>
- **USC**
<http://keck.usc.edu/pathology/events/>

Directions to Moseley Salvatori Conference Center: (Adjacent to Good Samaritan Hospital)

All academic programs will be held on the second Tuesday of each month, with the exception of the January All-Day Program.

The pre-program reception is held between 5:30 p.m. and 6:30 p.m. The academic program will be held in the Sequoia Room beginning at 6:30 p.m. Location of reception/program is the 2nd floor of the Moseley Salvatori Conference Center (upstairs from the auditorium), **637 South Lucas Avenue, Los Angeles, CA 90017**, (213) 977-2555. Parking is \$7.00 per car.

Parking & Directions

Parking is provided in the Conference Center Parking Structure located directly across from the Center on Lucas Avenue. Parking is not valet but the lot is patrolled. Present your parking ticket to the LASOP receptionist in the lobby for a \$1.00 discount, if the ticket is not validated in this manner, the parking charge is \$7.00 as you leave the structure.

From the HARBOR FREEWAY (110) SOUTHBOUND: Take the "Downtown Exit/Wilshire Blvd." off ramp. Take Wilshire Blvd. Turn right onto Wilshire. Proceed West to Lucas Avenue. Turn Right. Parking Structure will be on the right.

From the HARBOR FREEWAY (110) NORTHBOUND: Take the 3rd Street Exit. Turn Left at Beaudry Avenue. Turn Right at 6th Street. Turn Left on Lucas. Parking Structure is on the left.

OR
Take the 6th Street Exit. Turn Right on Flower Street. Turn Right on Wilshire Blvd. Turn Right on Lucas. Parking structure is on the right.

LASOP Officers and Administrative Staff

Sumire Kitahara, MD
President
Cedars-Sinai Med Center
8700 Beverly Blvd
Suite 8717
Los Angeles, CA 90095
(310) 825-5249

Manju Aron, MD
Vice President
USC Keck School of
Medicine
Department of Pathology
1500 San Pablo Street
Los Angeles, CA 90033
(323)442-9598

Aviv Hever, MD
Secretary/Treasurer
Kaiser Permanente
Pathology Dept
Los Angeles Med Center
4867 Sunset Blvd
Los Angeles, CA 90027
(323)783-5820

Shirley Jacke
Administrative Officer
(310)746-7212

Christopher S. Hale, MD
David Y. Lu, MD
Fabiola Medeiros, MD
Steven Ohsie, MD
Paul Pattengale, MD
Jian-Hua Qiao, MD
G. Peter Sarantopoulos, MD
Evan Yung, MD



Visit us on the web at: <http://www.lasop.org>

Los Angeles Society of Pathologists, Inc. Newsletter

September 2018

Volume 22 - Issue 7

OCTOBER ACADEMIC PROGRAM

Tuesday, October 9, 2018

Sequoia Room 2nd Floor, Moseley Salvatori Conference Center
637 South Lucas Avenue, Los Angeles, CA 90017

Fall Slide Seminar – Cedar Sinai Medical Center



Brent Larson, DO

"Clear as Mud: A Case of Conspicuously
Clear Hepatocytes..."

Assistant Professor of Pathology and
Laboratory Medicine



Mercury Lin, MD

"Elusive cause of renal failure in an
elderly gentleman"

Renal Pathologist
Assistant Professor



Eric Vail, MD

"In Pursuit of Precision Medicine: The Ever-
Expanding Utility of Solid Tumor NGS"

Director, Molecular Pathology, Pathology &
Laboratory Medicine

The Los Angeles Society of Pathologists, Inc. is accredited by the Institute for Medical Quality/California Medical Association (IMQ/CMA) to provide continuing medical education for physicians. The Los Angeles Society of Pathologists, Inc. takes responsibility for the content, quality and scientific integrity of this CME activity.

The Los Angeles Society of Pathologists, Inc. designates this educational activity for a maximum of 1.50 AMA PRA Category 1 Credit(s)™. Physicians should only claim credit commensurate with the extent of their participation in the activity. This credit may also be applied to the CMA Certification in Continuing Medical Education.



Dear Readers,

Please join us in extending our gratitude to Dr. Suzan Kavusi, M.D. of Foothill Dermatology, for her dermatopathology discussion during our last meeting. Thank you very much, Dr. Kavusi!

Our next meeting will be held on Tuesday, October 9th. We are excited to have our esteemed colleagues from the Cedars-Sinai Medical Center as they host our fall slide seminar! We look forward to talks by the following:

Dr. Brent Larson - "Clear as Mud: A Case of Conspicuously Clear Hepatocytes..."

Dr. Mercury Lin - "Elusive cause of renal failure in an elderly gentleman"

Dr. Eric Vail - "In Pursuit of Precision Medicine: The Ever-Expanding Utility of Solid Tumor NGS"

The talk will be held at our usual place at Good Samaritan's Moseley Salvatori Conference Center, with the pre-program reception starting at 5:30pm, and the talk starting promptly at 6:30pm.

As summer draws to a close, we find ourselves heading into the fall. Enjoy the fall season by watching the leaves turn colors...as many colors, in fact, as ways to join or renew your membership to the LASOP! For example, you may do so in person at any of our monthly meetings, through email by contacting Shirley Jacke at LASOPMD@gmail.com, or on our website at www.lasop.org.

We will see you all on Tuesday, October 9th!

*Sincerely,
The Board*

October 9th, 2018

Fall Slide Seminar

Pathology Faculty from
Cedars Sinai Medical Center

November 13th, 2018

William H. Yong, MD

UCLA

Neuropathology

December 11th, 2018

**52nd Annual George Kypridakis
Lecture**

Dr. Parakrama Chandrasoma

LAC/USC

January 26th, 2019

**22nd Annual Current Topics
in Pathology**

Dr. Theonia Boyd

Dr. Drucilla Roberts

Placental Pathology

(as requested by our members)

*[Additional Information &
Registration details Coming Soon!](#)*

February 12th, 2019

Michael N. Koss, MD

Keck School of Medicine of USC
Renal Pathology

Classified Ads

LASOP Junior Board Member (Volunteer Position)

The Los Angeles Society of Pathologists, Inc. is seeking a Pathology Resident or Fellow to join the Board as the Resident Representative for the 2017-2018 academic year, holding the position of Junior Board Member. This is a great opportunity to be involved in a local society, to network with colleagues from other institutions, and to develop important leadership and management skills.

Expected roles and responsibilities of the junior board member include:

- Attendance at the monthly Board meetings and participation in discussions pertaining to activities of the Society.
- Attend the LASOP Monthly Academic Program (lectures and seminars) promoted by the Society.
- Commitment to attend and assist with the planning and execution of the 2018 LASOP Annual Current Topics in Pathology all day program on January 20th
- Assist in writing the monthly newsletter.
- Function as the ambassador for Residents and Fellows, voicing their needs and concerns.

Board meetings and LASOP Monthly Academic Programs are held at the Good Samaritan Hospital (Moseley Salvatori Conference Center, 637 South Lucas Avenue, Los Angeles, CA 90017) from 5:15 - 8:00 pm, every second Tuesday of the month with the exception of July and August (no meetings - summer hiatus). The 2018 LASOP Annual Current Topics in Pathology will take place at City of Hope (Cooper Auditorium, 1500 E. Duarte Road, Duarte, CA 91010) on Saturday January 20th and is an all-day program.

Interested applicants are asked to:

- Hold a current junior LASOP membership (free for residents/fellows)

Submit for consideration of the Executive Board:

- Current C.V.
- Brief statement: please indicate why you are interested in becoming a junior board member, what features and/or experience you possess that make you a good candidate, and what contributions you could potentially make if you are chosen for this position.
- Provide a letter from your program Director indicating you are in good standing with your training program

CVs and statements from all interested will be reviewed and voted on by the Executive Board. The Resident or Fellow with the most votes will be invited to join the board.

Please send an email with your CV and statement to Shirley Jacke at lasopmd@gmail.com and type "Junior Board Member Applicant" in the subject field.

Join us for:
NEOPLASTIC HEMATOPATHOLOGY
UPDATE
November 8 to 10, 2018
Huntington Beach, CA

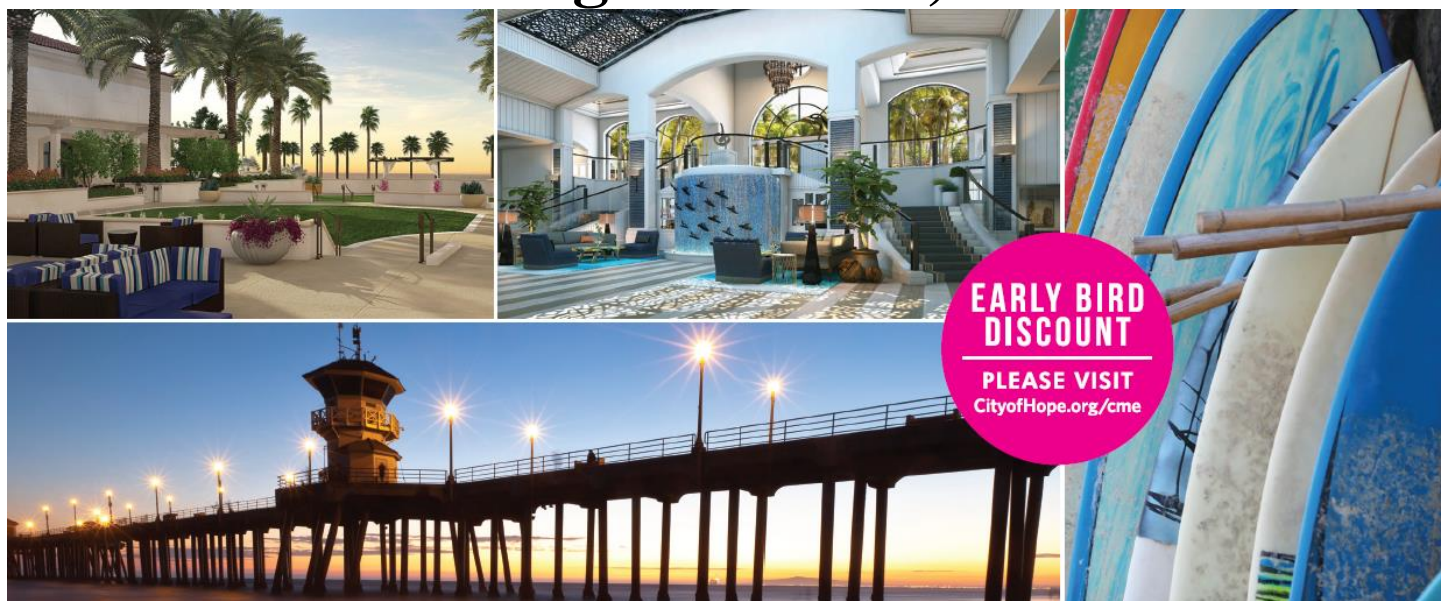

**EARLY BIRD
DISCOUNT**

PLEASE VISIT
CityofHope.org/cme

SAVE THE DATE
NEOPLASTIC HEMATOPATHOLOGY UPDATE
November 8 to 10, 2018

THE WATERFRONT BEACH RESORT, A HILTON HOTEL | HUNTINGTON BEACH, CA

THE UNIVERSITY OF TEXAS
MDAnderson
Cancer Center
Making Cancer History®

Patricia Aoun, M.D., M.P.H.
City of Hope

COURSE DIRECTORS
L. Jeffrey Medeiros, M.D.
MD Anderson Cancer Center

Dennis D. Weisenburger, M.D.
City of Hope

 **City of Hope.**

To register, please visit CityofHope.org/cme

Early Bird Discount: Register Before September
7th!

https://cme.cityofhope.org/eventinfo_9520.html



This course is designed to address continuing problematic areas and to eliminate a variety of practice gaps in diagnostic surgical pathology. Examples include the categorization of proliferative breast lesions, and small glandular proliferations in the prostate. Specialty areas that will be included are breast, GI, GYN, prostate, lung, head & neck and soft tissue.

Participants may take the full 4-day course or elect to register for one 2-day session. The full 4-day course qualifies for 32 AMA/PRA Category 1 Credits or 24 SAM credit hours.

Course link:

<https://interactive.uscap.org/courses/interactive-microscopy-october-26-29-2018>

Registration link:

<https://uscap.myshopify.com/products/uscap-arthur-purdy-stout-society>

Membership Information

No new members were approved at the last meeting.

Membership applications are received on a continual basis and are reviewed at the next monthly Board Meeting.

For more information, please contact the Society's Administrator, Shirley Ann Jacke, at 310-746-7212 or lasopmd@gmail.com

Membership applications are available at:
<http://www.lasop.org/pgs/application.htm>



Stay connected with us!

Coroner's Corner

Chief Medical Examiner-Coroner:

Jonathan Lucas, M.D.

Chief of Forensic Medicine: Christopher B. Rogers, MD, MBA

LOS ANGELES DEPARTMENT OF CORONER

1104 N. Mission Road,
Los Angeles, CA 90033

Contact/visit us at: 323.343.0522

http://coroner.co.la.ca.us/htm/Coroner_Home.htm

Local Grand Rounds Schedule

- **Cedars-Sinai Medical Center**
In process of being updated
- **City of Hope**
<http://www.cityofhope.org/education/continuing-medical-education/cme-grand-rounds>
- **Harbor-UCLA**
<http://www.harborucla.org/cme/calendar.htm>
- **Loma Linda University**
In process of being updated
- **UC Irvine**
<http://www.healthaffairs.uci.edu/som/pathology/residencyProgram.html>
- **UCLA**
<http://www.imedseminar.com/>
- **USC**
<http://keck.usc.edu/pathology/events/>

Directions to Moseley Salvatori Conference Center: (Adjacent to Good Samaritan Hospital)

All academic programs will be held on the second Tuesday of each month, with the exception of the January All-Day Program.

The pre-program reception is held between 5:30 p.m. and 6:30 p.m. The academic program will be held in the Sequoia Room beginning at 6:30 p.m. Location of reception/program is the 2nd floor of the Moseley Salvatori Conference Center (upstairs from the auditorium), **637 South Lucas Avenue, Los Angeles, CA 90017**, (213) 977-2555. Parking is \$7.00 per car.

Parking & Directions

Parking is provided in the Conference Center Parking Structure located directly across from the Center on Lucas Avenue. Parking is not valet but the lot is patrolled. Present your parking ticket to the LASOP receptionist in the lobby for a \$1.00 discount, if the ticket is not validated in this manner, the parking charge is \$7.00 as you leave the structure.

From the HARBOR FREEWAY (110) SOUTHBOUND: Take the "Downtown Exit/Wilshire Blvd." off ramp. Take Wilshire Blvd. Turn right onto Wilshire. Proceed West to Lucas Avenue. Turn Right. Parking Structure will be on the right.

From the HARBOR FREEWAY (110) NORTHBOUND: Take the 3rd Street Exit. Turn Left at Beaudry Avenue. Turn Right at 6th Street. Turn Left on Lucas. Parking Structure is on the left.

OR
Take the 6th Street Exit. Turn Right on Flower Street. Turn Right on Wilshire Blvd. Turn Right on Lucas. Parking structure is on the right.

LASOP Officers and Administrative Staff

Sumire Kitahara, MD
President
Cedars-Sinai Med Center
8700 Beverly Blvd
Suite 8717
Los Angeles, CA 90095
(310) 825-5249

Manju Aron, MD
Vice President
USC Keck School of
Medicine
Department of Pathology
1500 San Pablo Street
Los Angeles, CA 90033
(323)442-9598

Aviv Hever, MD
Secretary/Treasurer
Kaiser Permanente
Pathology Dept
Los Angeles Med Center
4867 Sunset Blvd
Los Angeles, CA 90027
(323)783-5820

Shirley Jacke
Administrative Officer
(310)746-7212

Christopher S. Hale, MD
David Y. Lu, MD
Fabiola Medeiros, MD
Steven Ohsie, MD
Paul Pattengale, MD
Jian-Hua Qiao, MD
Evan Yung, MD



Visit us on the web at: <http://www.lasop.org>

Los Angeles Society of Pathologists, Inc. Newsletter

November 2018

Volume 22 - Issue 9

DECEMBER ACADEMIC PROGRAM

Tuesday, December 11, 2018

Sequoia Room 2nd Floor, Moseley Salvatori Conference Center
637 South Lucas Avenue, Los Angeles, CA 90017

“The Esophagus: Where does it End? A Path to New Discovery”



Parakrama “Para” Chandrasoma, M.D.

Senior Physician
Department of Health Services
Los Angeles County

The Los Angeles Society of Pathologists, Inc. is accredited by the Institute for Medical Quality/California Medical Association (IMQ/CMA) to provide continuing medical education for physicians. The Los Angeles Society of Pathologists, Inc. takes responsibility for the content, quality and scientific integrity of this CME activity.

The Los Angeles Society of Pathologists, Inc. designates this educational activity for a maximum of *1.50 AMA PRA Category 1 Credit(s)™*. Physicians should only claim credit commensurate with the extent of their participation in the activity. This credit may also be applied to the CMA Certification in Continuing Medical Education.



Dear Readers,

Welcome back from the Thanksgiving holiday! Many thanks to Dr. William Yong with the Brain Research Institute of the University of California at Los Angeles for his November talk on practical neuropathology. Thank you!

Our next event in December will be a special one, as it will be our 52nd annual George Kypridakis lecture! For this important event we welcome Dr. Parakrama T. Chandrasoma of the Los Angeles County & University of Southern California Medical Center as he discusses gastrointestinal pathology in a talk entitled "The Esophagus: Where does it End? A Path to New Discovery".

The talk will be held on Tuesday, December 11, at our usual place at Good Samaritan's Moseley Salvatori Conference Center, with the pre-program reception (including food) starting at 5:30pm, and the talk starting promptly at 6:30pm.

Also remember that our January annual all day conference is fast approaching! Please see below for details and instructions on registering:

January 26th, 2019

22nd Annual Current Topics in Pathology
Placental Pathology

Dr. Theonia Boyd, Boston Children's Hospital, Brigham and Women's Hospital

Dr. Drucilla Roberts, Massachusetts General Hospital
Online registration is available using Eventbrite here:

<https://www.eventbrite.com/e/lasop-22nd-annual-current-topics-in-pathology-placental-perinatal-tickets-50910182727>

With Thanksgiving behind us, we are full swing into the holiday season. It is indeed the "Most Wonderful Time of the Year" as we celebrate...three different ways to join or renew memberships to the LASOP! You may do so in person at any of our monthly meetings, through email by contacting Shirley Jacke at LASOPMD@gmail.com, or on our website at www.lasop.org.

We'll see you on Tuesday, December 11th!

Sincerely,
The Board

December 11th, 2018
52nd Annual George Kypridakis
Lecture
Dr. Parakrama Chandrasoma
LAC/USC

January 26th, 2019
22nd Annual Current Topics
in Pathology
Dr. Theonia Boyd
Dr. Drucilla Roberts
Placental Pathology

*Online registration is available
using Eventbrite here:*

<https://www.eventbrite.com/e/lasop-22nd-annual-current-topics-in-pathology-placental-perinatal-tickets-50910182727>

February 12th, 2019
Michael N. Koss, MD
Keck School of Medicine of USC
Renal Pathology

March 12th, 2019
Eric Vail, MD
Cedars-Sinai Medical Center
Molecular Pathology

April 12th, 2019
Spring Slide Seminar
City of Hope
Topic TBA

Classified Ads

Los Angeles Society of Pathologists (LASOP) 22nd Annual All-Day Program: **Placental and Perinatal Pathology**

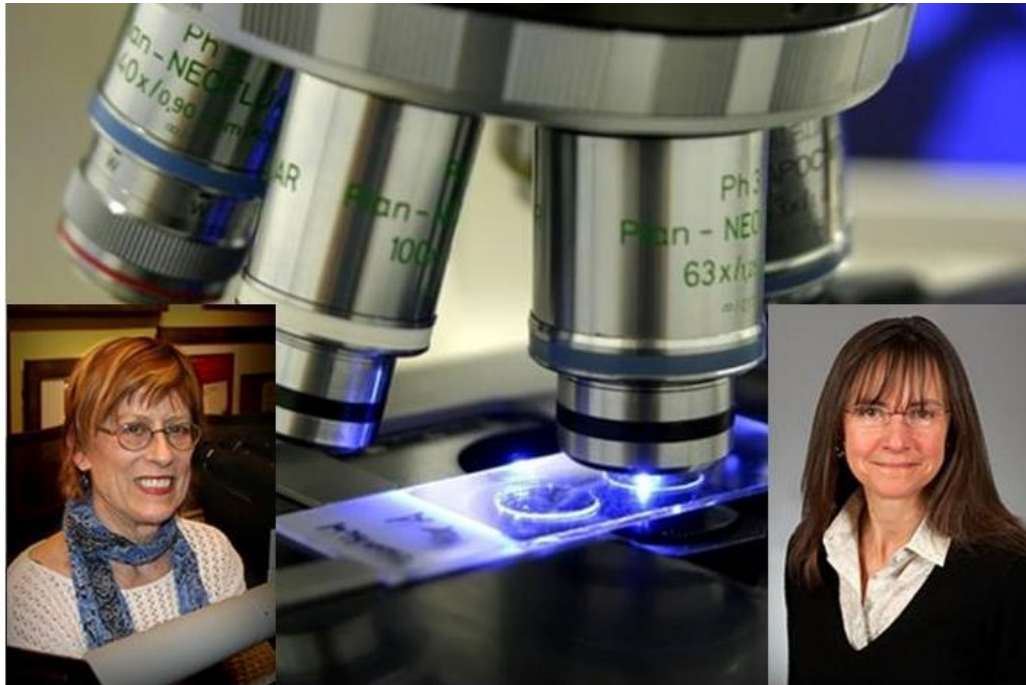

The Los Angeles Society of Pathologists is pleased to announce our esteemed speakers for the 22nd Annual All-Day Academic Program: **Drucilla J. Roberts, MD** and **Theonia K. Boyd, MD**.

Dr. Drucilla Roberts is Associate Professor of Pathology at the Massachusetts General Hospital, Harvard Medical School, where she has been the director of Obstetric and Perinatal Pathology since 1994. She has published more than 80 peer-reviewed manuscripts and many chapters on placental and perinatal pathology. She is author and co-author of three books on placental pathology due out in 2018 and 2019. Her interests focus on the biology of the placenta and perinatal clinicopathologic correlations, particularly understanding influences of maternal and fetal pathology on the placenta to predict neonatal outcomes.

Dr. Theonia Boyd is Associate Professor of Pathology, Harvard Medical School, and Director of Anatomic Pathology at Boston Children's Hospital, as well as a Women's and Perinatal Division pathologist at the Brigham and Women's Hospital. One of her principal interests is in placental pathology and its correlation with unanticipated untoward fetal and neonatal outcomes. She has published numerous peer-reviewed manuscripts and many book chapters on perinatal and placental pathology. She is co-author/co-editor of two books on placental pathology scheduled for publication in 2018.

Dr. Roberts and Dr. Boyd have given numerous placental and perinatal pathology courses through the United States and Canadian Academy of Pathology, the Society for Pediatric Pathology, and the Harvard Medical School Department of Continuing Medical Education, among others.

As renowned experts in these fields, they will offer LASOP members and conference attendees their expert views on the utmost relevant **topics in placental and perinatal pathology** for the practicing general pathologist:

- Ten placenta diagnoses you don't want to miss and why
- Placental pathology: frequent flyers in the medicolegal arena
- Maternal vascular malperfusion (slide show)
- The utility of perinatal pathology for the neonatologist
- Constellation disorders in placental pathology
- Fetal vascular malperfusion (slide show)

The LASOP All-Day Program is scheduled for **Saturday, January 26, 2019**, at the City of Hope Medical Center in Duarte, California.

Online registration is available using Eventbrite here:

<https://www.eventbrite.com/e/lasop-22nd-annual-current-topics-in-pathology-placental-perinatal-tickets-50910182727>

Early registration is recommended as a large attendance is expected and space is limited. Participants are encouraged to register **on or before January 11th, 2019** to receive the discounted rate. Additionally, early registrants may take advantage of the “Bundle Deal” (\$250 for active members, a \$50 savings), which includes registration for the All-Day Program and 2019 membership dues.

All-Day Program conference attendees will be eligible to participate in the BINGO game tradition to enter a raffle to win a \$100 AMAZON.COM GIFT CARD!

We hope you will all join us in January 2019 for the Annual All-Day Program to learn from world renowned experts, Dr. Roberts and Dr. Boyd, what every practicing pathologist should know in placental pathology. The LASOP is honored to have a dedicated membership and is pleased to continue to offer members this invaluable educational resource in Southern California.

LASOP Junior Board Member (Volunteer Position)

The Los Angeles Society of Pathologists, Inc. is seeking a Pathology Resident or Fellow to join the Board as the Resident Representative for the 2017-2018 academic year, holding the position of Junior Board Member. This is a great opportunity to be involved in a local society, to network with colleagues from other institutions, and to develop important leadership and management skills.

Expected roles and responsibilities of the junior board member include:

- Attendance at the monthly Board meetings and participation in discussions pertaining to activities of the Society.
- Attend the LASOP Monthly Academic Program (lectures and seminars) promoted by the Society.
- Commitment to attend and assist with the planning and execution of the 2018 LASOP Annual Current Topics in Pathology all day program on January 20th
- Assist in writing the monthly newsletter.
- Function as the ambassador for Residents and Fellows, voicing their needs and concerns.

Board meetings and LASOP Monthly Academic Programs are held at the Good Samaritan Hospital (Moseley Salvatori Conference Center, 637 South Lucas Avenue, Los Angeles, CA 90017) from 5:15 - 8:00 pm, every second Tuesday of the month with the exception of July and August (no meetings - summer hiatus). The 2018 LASOP Annual Current Topics in Pathology will take place at City of Hope (Cooper Auditorium, 1500 E. Duarte Road, Duarte, CA 91010) on Saturday January 20th and is an all-day program.

Interested applicants are asked to:

- Hold a current junior LASOP membership (free for residents/fellows)

Submit for consideration of the Executive Board:

- Current C.V.
- Brief statement: please indicate why you are interested in becoming a junior board member, what features and/or experience you possess that make you a good candidate, and what contributions you could potentially make if you are chosen for this position.
- Provide a letter from your program Director indicating you are in good standing with your training program

CVs and statements from all interested will be reviewed and voted on by the Executive Board. The Resident or Fellow with the most votes will be invited to join the board.

Please send an email with your CV and statement to Shirley Jacke at lasopmd@gmail.com and type "Junior Board Member Applicant" in the subject field.



The Department of Pathology of Olive View – UCLA Medical Center invites applications for the position of **Chief of Pathology** at a 377-bed teaching hospital in the Los Angeles metropolitan area.

This full-time, leadership position includes a faculty appointment with the affiliated David Geffen School of Medicine at UCLA, at a rank commensurate with experience and academic activity. The successful candidate will work collaboratively with key stakeholders and the administrative leadership of the hospital to provide oversight to all clinical and laboratory activities. Through their broad vision and expertise, the Chief of Pathology will identify opportunities to enhance services and improve performance while serving as a mentor to junior faculty, resident physicians, and fellows.

The ideal candidate will hold board certification in anatomic and clinical pathology, and possess a demonstrated commitment to excellence in graduate medical education and patient care. Advanced clinical expertise in anatomic pathology and general surgical pathology, and participation in AP service coverage is required.

Applicants must be eligible for licensure in California. Equal Opportunity Employer.

Please submit letter of intent, CV, and three references to:

Chair, Pathology Search Committee
Olive View – UCLA Medical Center
14445 Olive View Drive, 2C-138
Sylmar, CA 91342

or via electronic mail to ovlib@ucla.edu.



David Geffen
School of Medicine

Membership Information

The Following Junior Members were approved last meeting:

- Feras Ally, City of Hope
- Amar Jariwala, City of Hope
- Javati Mallick, City of Hope

Membership applications are received on a continual basis and are reviewed at the next monthly Board Meeting.

For more information, please contact the Society's Administrator, Shirley Ann Jacke, at 310-746-7212 or lasopmd@gmail.com

Membership applications are available at:
<http://www.lasop.org/pgs/application.htm>



Stay connected with us!

Coroner's Corner

Chief Medical Examiner-Coroner:

Jonathan Lucas, M.D.

Chief of Forensic Medicine: Christopher B. Rogers, MD, MBA

LOS ANGELES DEPARTMENT OF CORONER

1104 N. Mission Road,
Los Angeles, CA 90033

Contact/visit us at: 323.343.0522

http://coroner.co.la.ca.us/htm/Coroner_Home.htm

Local Grand Rounds Schedule

- **Cedars-Sinai Medical Center**
In process of being updated
- **City of Hope**
<http://www.cityofhope.org/education/continuing-medical-education/cme-grand-rounds>
- **Harbor-UCLA**
<http://www.harborucla.org/cme/calendar.htm>
- **Loma Linda University**
In process of being updated
- **UC Irvine**
<http://www.healthaffairs.uci.edu/som/pathology/residencyProgram.html>
- **UCLA**
<http://www.imedseminar.com/>
- **USC**
<http://keck.usc.edu/pathology/events/>

Directions to Moseley Salvatori Conference Center: (Adjacent to Good Samaritan Hospital)

All academic programs will be held on the second Tuesday of each month, with the exception of the January All-Day Program.

The pre-program reception is held between 5:30 p.m. and 6:30 p.m. The academic program will be held in the Sequoia Room beginning at 6:30 p.m. Location of reception/program is the 2nd floor of the Moseley Salvatori Conference Center (upstairs from the auditorium), **637 South Lucas Avenue, Los Angeles, CA 90017**, (213) 977-2555. Parking is \$7.00 per car.

Parking & Directions

Parking is provided in the Conference Center Parking Structure located directly across from the Center on Lucas Avenue. Parking is not valet but the lot is patrolled. Present your parking ticket to the LASOP receptionist in the lobby for a \$1.00 discount, if the ticket is not validated in this manner, the parking charge is \$7.00 as you leave the structure.

From the HARBOR FREEWAY (110) SOUTHBOUND: Take the "Downtown Exit/Wilshire Blvd." off ramp. Take Wilshire Blvd. Turn right onto Wilshire. Proceed West to Lucas Avenue. Turn Right. Parking Structure will be on the right.

From the HARBOR FREEWAY (110) NORTHBOUND: Take the 3rd Street Exit. Turn Left at Beaudry Avenue. Turn Right at 6th Street. Turn Left on Lucas. Parking Structure is on the left.

OR
Take the 6th Street Exit. Turn Right on Flower Street. Turn Right on Wilshire Blvd. Turn Right on Lucas. Parking structure is on the right.

LASOP Officers and Administrative Staff

Sumire Kitahara, MD
President
Cedars-Sinai Med Center
8700 Beverly Blvd
Suite 8717
Los Angeles, CA 90095
(310) 825-5249

Manju Aron, MD
Vice President
USC Keck School of
Medicine
Department of Pathology
1500 San Pablo Street
Los Angeles, CA 90033
(323)442-9598

Aviv Hever, MD
Secretary/Treasurer
Kaiser Permanente
Pathology Dept
Los Angeles Med Center
4867 Sunset Blvd
Los Angeles, CA 90027
(323)783-5820

Shirley Jacke
Administrative Officer
(310)746-7212

Christopher S. Hale, MD
David Y. Lu, MD
Fabiola Medeiros, MD
Steven Ohsie, MD
Paul Pattengale, MD
Jian-Hua Qiao, MD
Evan Yung, MD
Vishwas Parekh, MD



Visit us on the web at: <http://www.lasop.org>

Los Angeles Society of Pathologists, Inc. Newsletter

December 2018

Volume 22 - Issue 10

LASOP - 22nd Annual Current Topics in Pathology - Placental & Perinatal

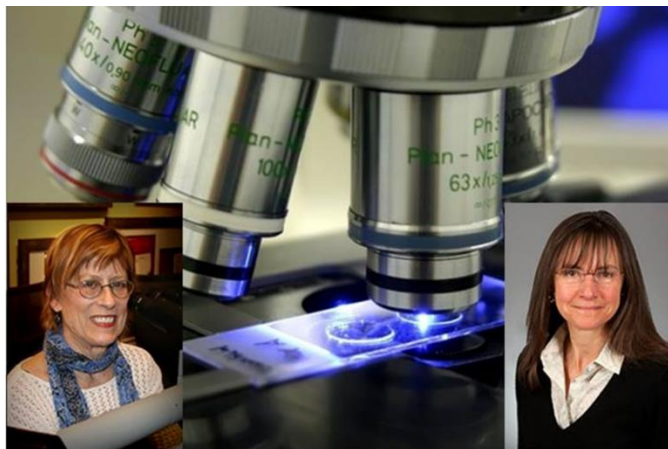

Drucilla Roberts, M.D.

*Associate Professor of Pathology
Massachusetts General Hospital
Harvard Medical School*

Theonia Boyd, M.D.

*Associate Professor of Pathology
Harvard Medical School
Director of Anatomic Pathology Boston
Children's Hospital
Brigham and Women's Hospital*

General Topics:

- Ten placenta diagnoses you don't want to miss and why
- Placental pathology: frequent flyers in the medicolegal arena
- Maternal vascular malperfusion (slide show)
- The utility of perinatal pathology for the neonatologist
- Constellation disorders in placental pathology
- Fetal vascular malperfusion (slide show)

*The program is scheduled for Saturday, January 26th, 2018
at the City of Hope, Cooper Auditorium, 1500 East Duarte
Road Duarte, CA*

Online Registration Available using Eventbrite Here:

<https://www.eventbrite.com/e/lasop-22nd-annual-current-topics-in-pathology-placental-perinatal-tickets-50910182727>

The Los Angeles Society of Pathologists, Inc. is accredited by the Institute for Medical Quality/California Medical Association (IMQ/CMA) to provide continuing medical education for physicians. The Los Angeles Society of Pathologists, Inc. takes responsibility for the content, quality and scientific integrity of this CME activity.

The Los Angeles Society of Pathologists, Inc. designates this educational activity for a maximum of 6.0 AMA PRA Category 1 Credit(s)™. Physicians should only claim credit commensurate with the extent of their participation in the activity. This credit may also be applied to the CMA Certification in Continuing Medical Education.



Dear Readers,

A big thanks is in order for Dr. Parakrama Chandrasoma of the Los Angeles County + University of Southern California Medical Center, for his talk on the history of the esophagus and gastroesophageal junction! Thank you, Dr. Chandrasoma!

Our next event is going to be big, as it will be our January annual all day conference at the City of Hope National Medical Center! Please see below for details and instructions on registering:

22nd Annual Current Topics in Pathology
January 26th, 2019
Placental Pathology
Dr. Theonia Boyd, Boston Children's Hospital,
Brigham and Women's Hospital
Dr. Drucilla Roberts, Massachusetts General
Hospital

Online registration is available using Eventbrite here:
<https://www.eventbrite.com/e/lasop-22nd-annual-current-topics-in-pathology-placental-perinatal-tickets-50910182727>

Remember to register on or before **January 11**, for our early bird specials. Those who purchase their tickets on or before this date will receive a \$25 savings off their ticket; Those who pay their membership dues AND tickets before this date will receive a total of \$50 in savings! What great deals! Don't delay!

As we head full swing into the winter season, 'tis indeed the most wonderful time of the year...to join or renew memberships to the LASOP! You may do so in one of three ways: in person at any of our monthly meetings, through email by contacting Shirley Jacke at LASOPMD@gmail.com, or on our website at www.lasop.org. Don't forget to pay your membership dues on or before January 11th for up to \$50 in savings, when combined with the all-day conference ticket!

We'll see you next year on Saturday, January 26, 2019!

Sincerely,
The Board

January 26th, 2019
22nd Annual Current Topics
in Pathology

Dr. Theonia Boyd
Dr. Drucilla Roberts
Placental Pathology

Online registration is available
using Eventbrite here:

<https://www.eventbrite.com/e/lasop-22nd-annual-current-topics-in-pathology-placental-perinatal-tickets-50910182727>

February 12th, 2019
Michael N. Koss, MD

Keck School of Medicine of USC
Renal Pathology

March 12th, 2019
Eric Vail, MD

Cedars-Sinai Medical Center
Molecular Pathology

April 9th, 2019
Spring Slide Seminar
City of Hope
Topic TBA

May 14th, 2019
46th Annual Resident/Fellow
Symposium

June 11th, 2019
Summer Slide Seminar
Kaiser
Topic TBA

Classified Ads

Los Angeles Society of Pathologists (LASOP) 22nd Annual All-Day Program: **Placental and Perinatal Pathology**

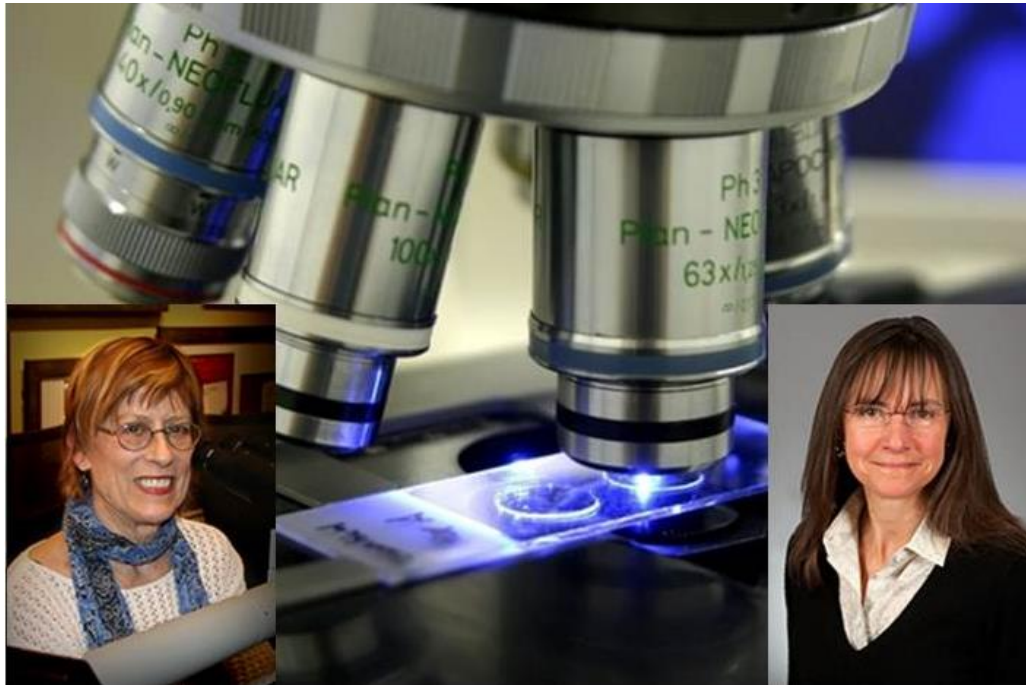

The Los Angeles Society of Pathologists is pleased to announce our esteemed speakers for the 22nd Annual All-Day Academic Program: **Drucilla J. Roberts, MD** and **Theonia K. Boyd, MD**.

Dr. Drucilla Roberts is Associate Professor of Pathology at the Massachusetts General Hospital, Harvard Medical School, where she has been the director of Obstetric and Perinatal Pathology since 1994. She has published more than 80 peer-reviewed manuscripts and many chapters on placental and perinatal pathology. She is author and co-author of three books on placental pathology due out in 2018 and 2019. Her interests focus on the biology of the placenta and perinatal clinicopathologic correlations, particularly understanding influences of maternal and fetal pathology on the placenta to predict neonatal outcomes.

Dr. Theonia Boyd is Associate Professor of Pathology, Harvard Medical School, and Director of Anatomic Pathology at Boston Children's Hospital, as well as a Women's and Perinatal Division pathologist at the Brigham and Women's Hospital. One of her principal interests is in placental pathology and its correlation with unanticipated untoward fetal and neonatal outcomes. She has published numerous peer-reviewed manuscripts and many book chapters on perinatal and placental pathology. She is co-author/co-editor of two books on placental pathology scheduled for publication in 2018.

Dr. Roberts and Dr. Boyd have given numerous placental and perinatal pathology courses through the United States and Canadian Academy of Pathology, the Society for Pediatric Pathology, and the Harvard Medical School Department of Continuing Medical Education, among others.

As renowned experts in these fields, they will offer LASOP members and conference attendees their expert views on the utmost relevant **topics in placental and perinatal pathology** for the practicing general pathologist:

- Ten placenta diagnoses you don't want to miss and why
- Placental pathology: frequent flyers in the medicolegal arena
- Maternal vascular malperfusion (slide show)
- The utility of perinatal pathology for the neonatologist
- Constellation disorders in placental pathology
- Fetal vascular malperfusion (slide show)

The LASOP All-Day Program is scheduled for **Saturday, January 26, 2019**, at the City of Hope Medical Center in Duarte, California.

Online registration is available using Eventbrite here:

<https://www.eventbrite.com/e/lasop-22nd-annual-current-topics-in-pathology-placental-perinatal-tickets-50910182727>

Early registration is recommended as a large attendance is expected and space is limited. Participants are encouraged to register **on or before January 11th, 2019** to receive the discounted rate. Additionally, early registrants may take advantage of the “Bundle Deal” (\$250 for active members, a \$50 savings), which includes registration for the All-Day Program and 2019 membership dues.

[All-Day Program conference attendees will be eligible to participate in the BINGO game tradition to enter a raffle to win a **\\$100 AMAZON.COM GIFT CARD!**](#)

We hope you will all join us in January 2019 for the Annual All-Day Program to learn from world renowned experts, Dr. Roberts and Dr. Boyd, what every practicing pathologist should know in placental pathology. The LASOP is honored to have a dedicated membership and is pleased to continue to offer members this invaluable educational resource in Southern California.

LASOP Junior Board Member (Volunteer Position)

The Los Angeles Society of Pathologists, Inc. is seeking a Pathology Resident or Fellow to join the Board as the Resident Representative for the 2017-2018 academic year, holding the position of Junior Board Member. This is a great opportunity to be involved in a local society, to network with colleagues from other institutions, and to develop important leadership and management skills.

Expected roles and responsibilities of the junior board member include:

- Attendance at the monthly Board meetings and participation in discussions pertaining to activities of the Society.
- Attend the LASOP Monthly Academic Program (lectures and seminars) promoted by the Society.
- Commitment to attend and assist with the planning and execution of the 2018 LASOP Annual Current Topics in Pathology all day program on January 20th
- Assist in writing the monthly newsletter.
- Function as the ambassador for Residents and Fellows, voicing their needs and concerns.

Board meetings and LASOP Monthly Academic Programs are held at the Good Samaritan Hospital (Moseley Salvatori Conference Center, 637 South Lucas Avenue, Los Angeles, CA 90017) from 5:15 - 8:00 pm, every second Tuesday of the month with the exception of July and August (no meetings - summer hiatus). The 2018 LASOP Annual Current Topics in Pathology will take place at City of Hope (Cooper Auditorium, 1500 E. Duarte Road, Duarte, CA 91010) on Saturday January 20th and is an all-day program.

Interested applicants are asked to:

- Hold a current junior LASOP membership (free for residents/fellows)

Submit for consideration of the Executive Board:

- Current C.V.
- Brief statement: please indicate why you are interested in becoming a junior board member, what features and/or experience you possess that make you a good candidate, and what contributions you could potentially make if you are chosen for this position.
- Provide a letter from your program Director indicating you are in good standing with your training program

CVs and statements from all interested will be reviewed and voted on by the Executive Board. The Resident or Fellow with the most votes will be invited to join the board.

Please send an email with your CV and statement to Shirley Jacke at lasopmd@gmail.com and type "Junior Board Member Applicant" in the subject field.



The Department of Pathology of Olive View – UCLA Medical Center invites applications for the position of **Chief of Pathology** at a 377-bed teaching hospital in the Los Angeles metropolitan area.

This full-time, leadership position includes a faculty appointment with the affiliated David Geffen School of Medicine at UCLA, at a rank commensurate with experience and academic activity. The successful candidate will work collaboratively with key stakeholders and the administrative leadership of the hospital to provide oversight to all clinical and laboratory activities. Through their broad vision and expertise, the Chief of Pathology will identify opportunities to enhance services and improve performance while serving as a mentor to junior faculty, resident physicians, and fellows.

The ideal candidate will hold board certification in anatomic and clinical pathology, and possess a demonstrated commitment to excellence in graduate medical education and patient care. Advanced clinical expertise in anatomic pathology and general surgical pathology, and participation in AP service coverage is required.

Applicants must be eligible for licensure in California. Equal Opportunity Employer.

Please submit letter of intent, CV, and three references to:

Chair, Pathology Search Committee
Olive View – UCLA Medical Center
14445 Olive View Drive, 2C-138
Sylmar, CA 91342

or via electronic mail to ovlib@ucla.edu.



David Geffen
School of Medicine

Membership Information

No new members were approved during our last board meeting.

Membership applications are received on a continual basis and are reviewed at the next monthly Board Meeting.

For more information, please contact the Society's Administrator, Shirley Ann Jacke, at 310-746-7212 or lasopmd@gmail.com

Membership applications are available at:
<http://www.lasop.org/pgs/application.htm>



Stay connected with us!

Coroner's Corner

Chief Medical Examiner-Coroner:

Jonathan Lucas, M.D.

Chief of Forensic Medicine: Christopher B. Rogers, MD, MBA

LOS ANGELES DEPARTMENT OF CORONER

1104 N. Mission Road,
Los Angeles, CA 90033

Contact/visit us at: 323.343.0522

http://coroner.co.la.ca.us/htm/Coroner_Home.htm

Local Grand Rounds Schedule

- **Cedars-Sinai Medical Center**
In process of being updated
- **City of Hope**
<http://www.cityofhope.org/education/continuing-medical-education/cme-grand-rounds>
- **Harbor-UCLA**
<http://www.harborucla.org/cme/calendar.htm>
- **Loma Linda University**
In process of being updated
- **UC Irvine**
<http://www.healthaffairs.uci.edu/som/pathology/residencyProgram.html>
- **UCLA**
<http://www.imedseminar.com/>
- **USC**
<http://keck.usc.edu/pathology/events/>

Directions to Moseley Salvatori Conference Center: (Adjacent to Good Samaritan Hospital)

All academic programs will be held on the second Tuesday of each month, with the exception of the January All-Day Program.

The pre-program reception is held between 5:30 p.m. and 6:30 p.m. The academic program will be held in the Sequoia Room beginning at 6:30 p.m. Location of reception/program is the 2nd floor of the Moseley Salvatori Conference Center (upstairs from the auditorium), **637 South Lucas Avenue, Los Angeles, CA 90017**, (213) 977-2555. Parking is \$7.00 per car.

Parking & Directions

Parking is provided in the Conference Center Parking Structure located directly across from the Center on Lucas Avenue. Parking is not valet but the lot is patrolled. Present your parking ticket to the LASOP receptionist in the lobby for a \$1.00 discount, if the ticket is not validated in this manner, the parking charge is \$7.00 as you leave the structure.

From the HARBOR FREEWAY (110) SOUTHBOUND: Take the "Downtown Exit/Wilshire Blvd." off ramp. Take Wilshire Blvd. Turn right onto Wilshire. Proceed West to Lucas Avenue. Turn Right. Parking Structure will be on the right.

From the HARBOR FREEWAY (110) NORTHBOUND: Take the 3rd Street Exit. Turn Left at Beaudry Avenue. Turn Right at 6th Street. Turn Left on Lucas. Parking Structure is on the left.

OR
Take the 6th Street Exit. Turn Right on Flower Street. Turn Right on Wilshire Blvd. Turn Right on Lucas. Parking structure is on the right.

LASOP Officers and Administrative Staff

Sumire Kitahara, MD
President
Cedars-Sinai Med Center
8700 Beverly Blvd
Suite 8717
Los Angeles, CA 90095
(310) 825-5249

Manju Aron, MD
Vice President
USC Keck School of
Medicine
Department of Pathology
1500 San Pablo Street
Los Angeles, CA 90033
(323)442-9598

Aviv Hever, MD
Secretary/Treasurer
Kaiser Permanente
Pathology Dept
Los Angeles Med Center
4867 Sunset Blvd
Los Angeles, CA 90027
(323)783-5820

Shirley Jacke
Administrative Officer
(310)746-7212

Christopher S. Hale, MD
David Y. Lu, MD
Fabiola Medeiros, MD
Steven Ohsie, MD
Vishwas Parekh, MD
Paul Pattengale, MD
Jian-Hua Qiao, MD
Evan Yung, MD



Visit us on the web at: <http://www.lasop.org>